

NOTICE!!

These documents have been scanned!

Do not place un-scanned documents beneath this notice!

Do not remove this notice from this file!

GPO Jacket No. 560-102
Print Order 61540
Rise Business Services, LLC
Job=AZ15 5/1/2019



Box Number= AZ15013



Claim Begin-End: AMC440153-AMC440154

1 Initial Receipt



AZ15013-3

AMC440098-AMC440515

United States Department of the Interior
Bureau of Land Management
 DIV OF LANDS, MINRLS & ENERGY
 ONE N CENTRAL AVE
 PHOENIX, AZ 85004 -4427
 Phone: 602-417-9200

Receipt

No: 3698015

Transaction #: 3802702	
Date of Transaction: 11/14/2016	
CUSTOMER:	
GENE CARPENTER 3460 N CHRISTINE DR PRESCOTT VALLEY, AZ 86314-8301 US	

ENTERED
 NOV 18 2016
 BY: *[Signature]*

LINE #	QTY	DESCRIPTION	REMARKS	UNIT PRICE	TOTAL
1	2.00	LOCATABLE MINERALS / MINING CLAIMS-NEW, UNADJUD, ONE OR MORE AUTH NOS / NEW MINING CLAIM PROCESSING FEE CASES: AMC440153/\$20.00, AMC440154/\$20.00		- n/a -	40.00
2	2.00	LOCATABLE MINERALS / MINING CLAIMS-NEW, UNADJUD, ONE OR MORE AUTH NOS / NEW MINING CLAIMS LOCATION FEE CASES: AMC440153/\$37.00, AMC440154/\$37.00		- n/a -	74.00
3	2.00	LOCATABLE MINERALS / MINING CLAIMS-NEW, UNADJUD, ONE OR MORE AUTH NOS / NEW MINING CLAIMS MAINTENANCE FEE CASES: AMC440153/\$155.00, AMC440154/\$155.00		- n/a -	310.00
TOTAL:					\$424.00

PAYMENT INFORMATION			
1	AMOUNT:	424.00	POSTMARKED: N/A
	TYPE:	CASH	RECEIVED: 11/14/2016
	NAME:	CARPENTER, GENE 3460 N CHRISTINE DR PRESCOTT VALLEY AZ 86314-8301 US	

REMARKS

This receipt was generated by the automated BLM Collections and Billing System and is a paper representation of a portion of the official electronic record contained therein.

NOTICE!!

These documents have been scanned!

Do not place un-scanned documents beneath this notice!

Do not remove this notice from this file!

GPO Jacket No. 560-102
Print Order 61540
Rise Business Services, LLC
Job=AZ15 5/1/2019

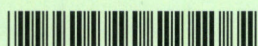

Box Number= AZ15013



Claim Begin-End: AMC440153-AMC440154

2 Correspondence



AZ15013-3

AMC440098-AMC440515

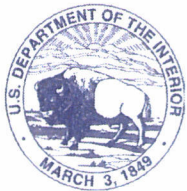

United States Department of the Interior

BUREAU OF LAND MANAGEMENT

Arizona State Office

One North Central Avenue, Suite 800

Phoenix, Arizona 85004-4427

www.blm.gov/az/

OCT 29 2018



In Reply Refer To:

3800 (9200) BS

AMC440153

CERTIFIED MAIL - RETURN RECEIPT REQUESTED No. 9214 8901 9403 8374 2593 65

NOTICE

GENE CARPENTER : 928.277.6491 : This Notice Affects Those Claims
820 W LONGHORN RD : : Shown in the Block Below.
PAYSON, AZ 85541 : :

AMC440153, AMC440154

LUCILLE, MARION C.

Maintenance Fee Waiver Held for Rejection

This office received the Maintenance Fee Waiver Certification (waiver) for the above listed mining claim(s). The waiver is not properly completed and does not meet the annual filing requirements.

In accordance with 43 Code of Federal Regulations (CFR) 3835.10, the name, address, and original signatures of all owners of the mining claim must be included on the waiver form. Please correct the discrepancy as noted below:

Not all owners of the mining claim have signed the document. Please obtain the missing signatures on the enclosed copy of the waiver. A Serial Register Page is enclosed listing all of the claim owners.

In order to correct the defect in the waiver, per 43 CFR 3835.93, you must provide this office with the requested information within 60 days of your receipt of this notice. If you are unable to provide this information, you have the option of paying the annual maintenance fee of \$155 per claim (\$155 per 20 acres for placer claims larger than 20 acres). If we do not receive the

requested corrections or the maintenance fees within the 60 day time frame, the claim(s) will be declared forfeited and closed.

If additional information is required, please contact Brent Squires at 602-417-9397. Please include your AMC serial number(s) on all correspondence.

Sincerely,

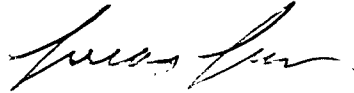
A handwritten signature in black ink, appearing to read "Lucas Lucero". The signature is fluid and cursive, with a long horizontal stroke at the end.

Lucas Lucero
Deputy State Director
Lands, Minerals and Energy Division



You are using an old version of e-Certify. [Click here](#) to update to the new version.

Welcome Brent Squires. (Not [Brent Squires?](#))
Company:

US Department of the Interior Bureau of Land Mana...

- Home
- My Queue
- Piece Search
- Support
- Logout

History > [Mail Piece Search](#) > [Piece Tracking](#)

My Tools

- Mail Jobs
- Mail Pieces
- Manual Mailings
- Setup
- Account
- Tools



Latest News

[11/1/2018 - e-Certify 3.0 end of life on Jan 1, 2019](#)

Mail Piece Tracking Number: **9214 8901 9403 8374 2593 65**

Recipient

GENE CARPENTER
820 W LONGHORN RD
PAYSON AZ 85541-4243

Date & Time	Event	Event Location
11/05/2018 15:16	DELIVERED	PAYSON, AZ, 85541
11/03/2018 12:09	NO AUTHORIZED RECIPIENT AVAILABLE	PAYSON, AZ, 85541
11/03/2018 06:43	ARRIVAL AT UNIT	PAYSON, AZ, 85541
11/02/2018 13:17	PROCESSED THROUGH USPS FACILITY	PHOENIX, AZ, 85026
11/01/2018 08:52	DEPART USPS FACILITY	PHOENIX, AZ, 85026
10/31/2018 22:21	PROCESSED THROUGH USPS FACILITY	PHOENIX, AZ, 85026
10/31/2018 21:06	ORIGIN ACCEPTANCE	PHOENIX, AZ, 85004
10/24/2018 10:23	PRE-SHIPMENT INFO SENT USPS AWAITS ITEM	PHOENIX, AZ, 85004

Spoke w/ Mr. Carpenter ... he'll sign his copy of the waiver and send it in. 11/6/18

UNITED STATES
DEPARTMENT OF THE INTERIOR
BUREAU OF LAND MANAGEMENT

MAINTENANCE FEE WAIVER CERTIFICATION

FORM APPROVED
OMB NO. 1004-0114
Expires: January 31, 2020

413
[Handwritten signature]

440153

SEE INSTRUCTIONS ON PAGE 2

- This small miner waiver is filed for the assessment year beginning on September 1, 2018 and ending on September 1, 2019.
- The undersigned and all related parties owned ten or fewer mining claims, mill, or tunnel sites located and maintained on Federal lands in the United States of America on September 1, 2018.
- The undersigned have performed the assessment work required by law for each mining claim listed prior to filing this waiver and understand that by filing this form, the undersigned must file an affidavit of assessment work with the Bureau of Land Management (BLM) by the December 30th following the filing of this waiver.
- The undersigned understand that if the assessment work obligation has not yet come due under 30 U.S.C. 28 (for those claims in their first assessment year only), a notice of intent to hold reciting this condition must be recorded by the December 30th following the filing of this waiver.
- The undersigned understand that mill and tunnel sites may also be listed on this waiver and be waived from payment of the maintenance fee, and that a notice of intent to hold for these sites is required to be filed with the BLM by the December 30th following the filing of this waiver.
- The undersigned understand and acknowledge that pursuant to 43 U.S.C. 1212 and 18 U.S.C. 1001, the filing or recording of a false, fictitious, or fraudulent document with the BLM may result in a fine of up to \$250,000, a prison term not to exceed five years, or both.
- The mining claims, mill or tunnel sites for which this waiver from payment of the maintenance fees is requested are:

CLAIM OR SITE NAME	BLM RECORDATION SERIAL NUMBER
1. Lucille 440153 (913)	
2. Marion C 440154	
3.	
4.	
5.	
6.	
7.	
8.	
9.	
10.	

RECEIVED
BLM AZ STATE OFFICE
2018 AUG 23 P 2:32
PHOENIX, ARIZONA

The owner(s) (claimants) of the above mining claims and sites are:

Gene A Carpenter

(Owner's Name - Please Print)

820 W. Longhorn

(Owner's Mailing Address)

(Owner's Signature)

Payson

(City)

AZ 85541

(State) (Zip Code)

(Owner's Name - Please Print)

(Owner's Signature)

(Owner's Mailing Address)

(City)

(State) (Zip Code)

(Owner's Name - Please Print)

(Owner's Signature)

(Owner's Mailing Address)

(City)

(State) (Zip Code)

(Owner's Name - Please Print)

(Owner's Signature)

(Owner's Mailing Address)

(City)

(State) (Zip Code)

ENTERED
BY: [Signature]

(Continued on page 2)

4245635



United States Department of the Interior



BUREAU OF LAND MANAGEMENT

Arizona State Office

One North Central Avenue, Suite 800

Phoenix, Arizona 85004-4427

www.blm.gov/az/

JUL 25 2017

In Reply Refer To:
3800 (9200) PB
AMC440153

copy sent by regular mail on 9/11/17
COPY
po

CERTIFIED MAIL - RETURN RECEIPT REQUESTED No. 7014 2870 0000 1116 0073

NOTICE

Gene Carpenter : This Notice Affects the Claims
3460 N. Christine Drive : Shown in the Block Below.
Prescott Valley, AZ 86314-8301

AMC440153/AMC440154
Lucille; Marion C.

Mining Claim Location Notice(s) – Amendment(s) Required

Pursuant to Title 43 Code of Federal Regulations (CFR) 3832.1, the Bureau of Land Management (BLM), Arizona State Office, received your notices of location for recording mining claims. In accordance with 43 CFR 3832.12, the claims listed above cannot be accepted as filed and must be amended as noted below.

In accordance with 43 CFR 3832.12 a lode claim must be described by metes and bounds and include a tie to a permanent monument such as a section quarter corner monument. All claim descriptions must include state, meridian, township, range, section and by aliquot part to the quarter section. However, because several Patents surround your Lode mining claims, you must identify the Lot numbers in which your Lode claims encompass. According to the survey details, there are only 3.23 acres of land available in Lot 11 and 4.77 acres of land available in Lot 12.

An amendment must be filed for each claim listed above to correct the defects identified. There is a \$10 BLM processing fee for each amendment. The amendments must be received by BLM within 30 days of your receipt of this notice. If the amendments are not received within the 30 day timeframe the mining claims will be declared null and void.

CURED 10/4/17
po

If additional information is required, please contact Pauline Brown at 602-417-9360. Please include your AMC serial number(s) on all correspondence.

A handwritten signature in black ink, appearing to read "Lucas Lucero". The signature is fluid and cursive, with the first name "Lucas" being more prominent than the last name "Lucero".

Lucas Lucero
Deputy State Director
Lands, Minerals and Energy Division

Enclosure(s)

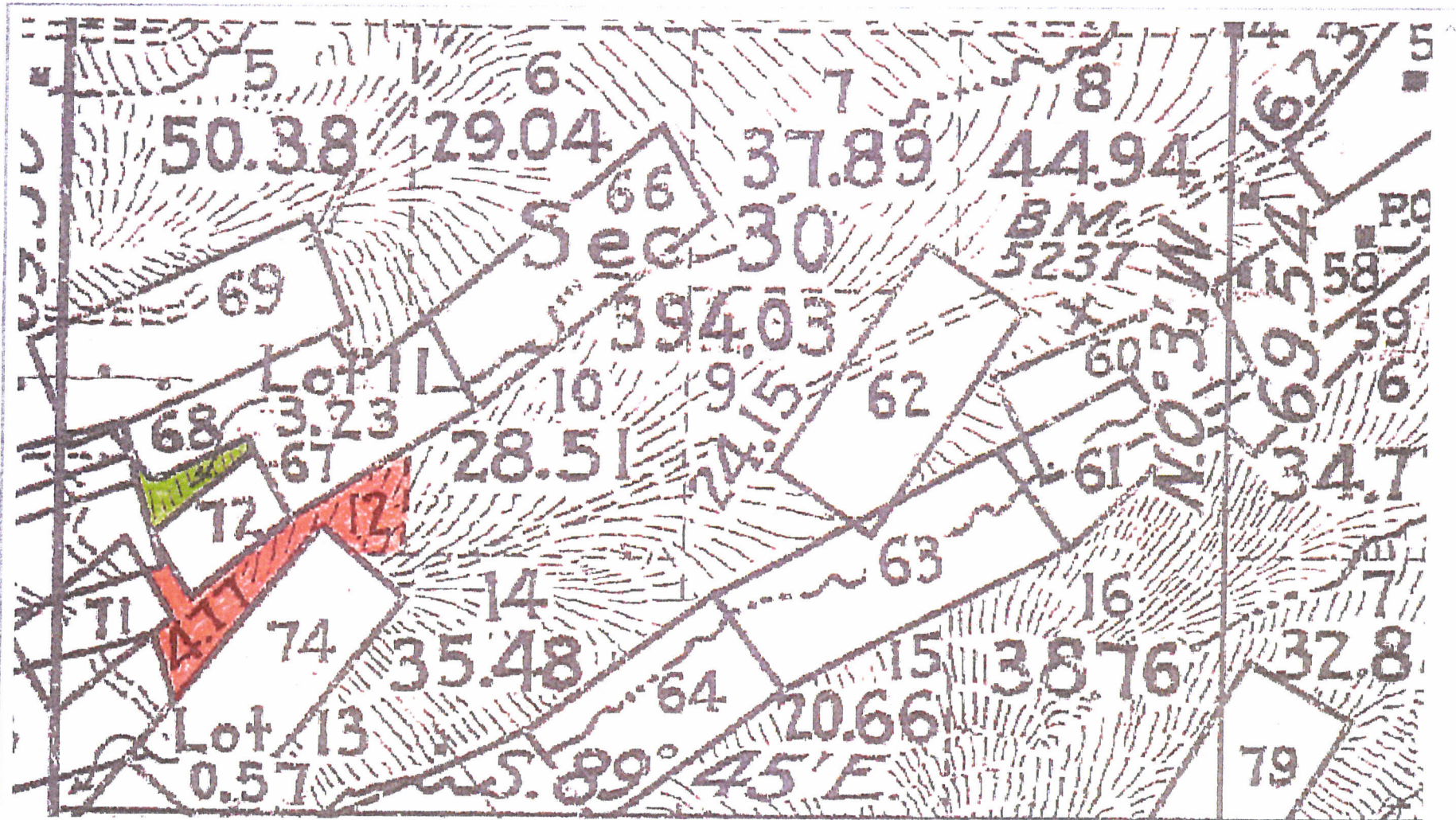

UNITED STATES
DEPARTMENT OF THE INTERIOR
Bureau of Land Management
Arizona State Office
One North Central Avenue, Suite 800
Phoenix, Arizona 85004-4427

OFFICIAL BUSINESS
PENALTY FOR PRIVATE USE, \$300

RECEIVED
BLM AZ STATE OFFICE
2017 SEP -8 P 2:24
PHOENIX, ARIZONA

CERTIFIED MAIL®



7014 2870 0000 1116 0073

neopost
07/25/2017
US POSTAGE

FIRST-CLASS MAIL

\$06.56⁰

US OFFICIAL MAIL
\$300 Penalty
For Private Use
ZIP 85004
041L11101433



MR. GENE CARPENTER
3460 N. CHRISTINE DRIVE
PRESCOTT VALLEY, AZ 86314-8301

NL/HC88

PHOENIX 85004-4427 07/25/17
RETURN TO SENDER
UNCLAIMED
UNABLE TO FORWARD
BC: 85004442700 *2214-09213-25-37

85004-4427

PLACE STICKER AT TOP OF ENVELOPE TO THE RIGHT
OF THE RETURN ADDRESS, FOLD AT DOTTED LINE

SENDER: COMPLETE THIS SECTION

- Complete items 1, 2, and 3.
- Print your name and address on the reverse so that we can return the card to you.
- Attach this card to the back of the mailpiece, or on the front if space permits.

MR. GENE CARPENTER
3460 N. CHRISTINE DRIVE
PRESCOTT VALLEY, AZ 86314-8301

AMC440153/9200/PB



9590 9402 2536 6306 7997 70

2. Article Number (Transfer from service label)

7014 2870 0000 1116 0073

PS Form 3811, July 2015 PSN 7530-02-000-9053

COMPLETE THIS SECTION ON DELIVERY

A. Signature

X

Agent

Addressee

B. Received by (Printed Name)

C. Date of Delivery

D. Is delivery address different from item 1? Yes
If YES, enter delivery address below: No

3. Service Type

Adult Signature

Adult Signature Restricted Delivery

Certified Mail®

Certified Mail Restricted Delivery

Collect on Delivery

Collect on Delivery Restricted Delivery

J Mail

J Mail Restricted Delivery
(500)

Priority Mail Express®

Registered Mail™

Registered Mail Restricted
Delivery

Return Receipt for
Merchandise

Signature Confirmation™

Signature Confirmation
Restricted Delivery

Domestic Return Receipt

Sir,

9/11/2017

The certified letter (copy enclosed) dated July 25, 2017, was returned to us "Unclaimed" on Friday, September 8, 2017. We allowed you 30 days to file Amendments on AMC440153 and AMC440154.

In your situation, when a mailing is sent to the current address on file and is returned unclaimed, we begin the 30-day count on the date that the letter was returned to us unclaimed. Therefore, from September 8, 2017, the 30-day period to file amendments ends on October 8, 2017.

Please submit your Amendments (\$10 each) as soon as possible if you wish to keep these two claims. If we do not receive adequate amendments by October 8, 2017, both claims will be forfeited and closed.

However, if you wish to relinquish both claims and start over with a proper metes and bounds description you may do so. I am including a copy of the relinquishment form that BLM has posted on the website. There is no fee to file a relinquishment.

The cost to file a 20-acre Lode claim is \$212. The size of an individual Lode claim is 1500' X 600'. If there are other claims or patents surrounding the area in which you wish to locate your mining claim, you must include in your filing a written statement that states that you are aware that there are several mining claims or patents surrounding the claim, and you take no interest in those areas already covered by current mining claims or patents, etc. In addition, if your claim lies within a Lot number, you have to identify the Lot number(s) on the mining claim location notice.

Please call if you have any questions,

PAULINE BROWN
LAND LAW EXAMINER
BUREAU OF LAND MANAGEMENT
ARIZONA STATE OFFICE
ONE NORTH CENTRAL AVE, STE 800
PHOENIX, AZ 85004-4427
OFFICE: (602) 417-9360

UNITED STATES
DEPARTMENT OF THE INTERIOR
Bureau of Land Management
Arizona State Office
One North Central Avenue, Suite 800
Phoenix, Arizona 85004-4427

OFFICIAL BUSINESS
PENALTY FOR PRIVATE USE, \$300

RECEIVED
BLM AZ STATE OFFICE

2017 SEP -8 P 2:43

PHOENIX, ARIZONA

CERTIFIED MAIL®



7014 2870 0000 1116 0073

MR. GENE CARPENTER
3460 N. CHRISTINE DRIVE
PRESCOTT VALLEY, AZ 86314-8301

neopost
07/25/2017
US POSTAGE

FIRST-CLASS MAIL

\$06.56⁰

US OFFICIAL MAIL
\$300 Penalty
For Private Use
ZIP 85004
041L11101433



NL/HC 88

0000/07/17

RETURN TO SENDER
UNCLAIMED
UNABLE TO FORWARD

BC: 85004442700 *2214-09213-25-37

85004-8301
850044427

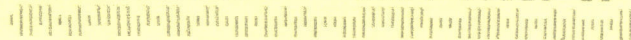

PLACE STICKER AT TOP OF ENVELOPE TO THE RIGHT
OF THE RETURN ADDRESS FOLD AT DOTTED LINE

SENDER: COMPLETE THIS SECTION

- Complete items 1, 2, and 3.
- Print your name and address on the reverse so that we can return the card to you.
- Attach this card to the back of the mailpiece, or on the front if space permits.

1. Article Addressed to

MR. GENE CARPENTER
3460 N. CHRISTINE DRIVE
PRESCOTT VALLEY, AZ 86314-8301

AMC440153/9200/PB



9590 9402 2536 6306 7997 70

2. Article Number (Transfer from service label)

7014 2870 0000 1116 0073

COMPLETE THIS SECTION ON DELIVERY

A. Signature

X

Agent

Addressee

B. Received by (Printed Name)

C. Date of Delivery

D. Is delivery address different from item 1? Yes
If YES, enter delivery address below: No

3. Service Type

Adult Signature

Adult Signature Restricted Delivery

Certified Mail®

Certified Mail Restricted Delivery

Collect on Delivery

Collect on Delivery Restricted Delivery

1 Mail

1 Mail Restricted Delivery

500)

Priority Mail Express®

Registered Mail™

Registered Mail Restricted Delivery

Return Receipt for Merchandise

Signature Confirmation™

Signature Confirmation Restricted Delivery



United States Department of the Interior



BUREAU OF LAND MANAGEMENT

Arizona State Office

One North Central Avenue, Suite 800

Phoenix, Arizona 85004-4427

www.blm.gov/az/

JUL 25 2017

In Reply Refer To:
3800 (9200) PB
AMC440153

CERTIFIED MAIL - RETURN RECEIPT REQUESTED No. 7014 2870 0000 1116 0073

NOTICE

Gene Carpenter	:	This Notice Affects the Claims
3460 N. Christine Drive	:	Shown in the Block Below.
Prescott Valley, AZ 86314-8301		

AMC440153/AMC440154
Lucille; Marion C.

Mining Claim Location Notice(s) – Amendment(s) Required

Pursuant to Title 43 Code of Federal Regulations (CFR) 3832.1, the Bureau of Land Management (BLM), Arizona State Office, received your notices of location for recording mining claims. In accordance with 43 CFR 3832.12, the claims listed above cannot be accepted as filed and must be amended as noted below.

In accordance with 43 CFR 3832.12 a lode claim must be described by metes and bounds and include a tie to a permanent monument such as a section quarter corner monument. All claim descriptions must include state, meridian, township, range, section and by aliquot part to the quarter section. However, because several Patents surround your Lode mining claims, you must identify the Lot numbers in which your Lode claims encompass. According to the survey details, there are only 3.23 acres of land available in Lot 11 and 4.77 acres of land available in Lot 12.

An amendment must be filed for each claim listed above to correct the defects identified. There is a \$10 BLM processing fee for each amendment. The amendments must be received by BLM within 30 days of your receipt of this notice. If the amendments are not received within the 30 day timeframe the mining claims will be declared null and void.

*— CURED —
10/4/17 Amendments Rec'd
PB*

If additional information is required, please contact Pauline Brown at 602-417-9360. Please include your AMC serial number(s) on all correspondence.



Lucas Lucero
Deputy State Director
Lands, Minerals and Energy Division

Enclosure(s)

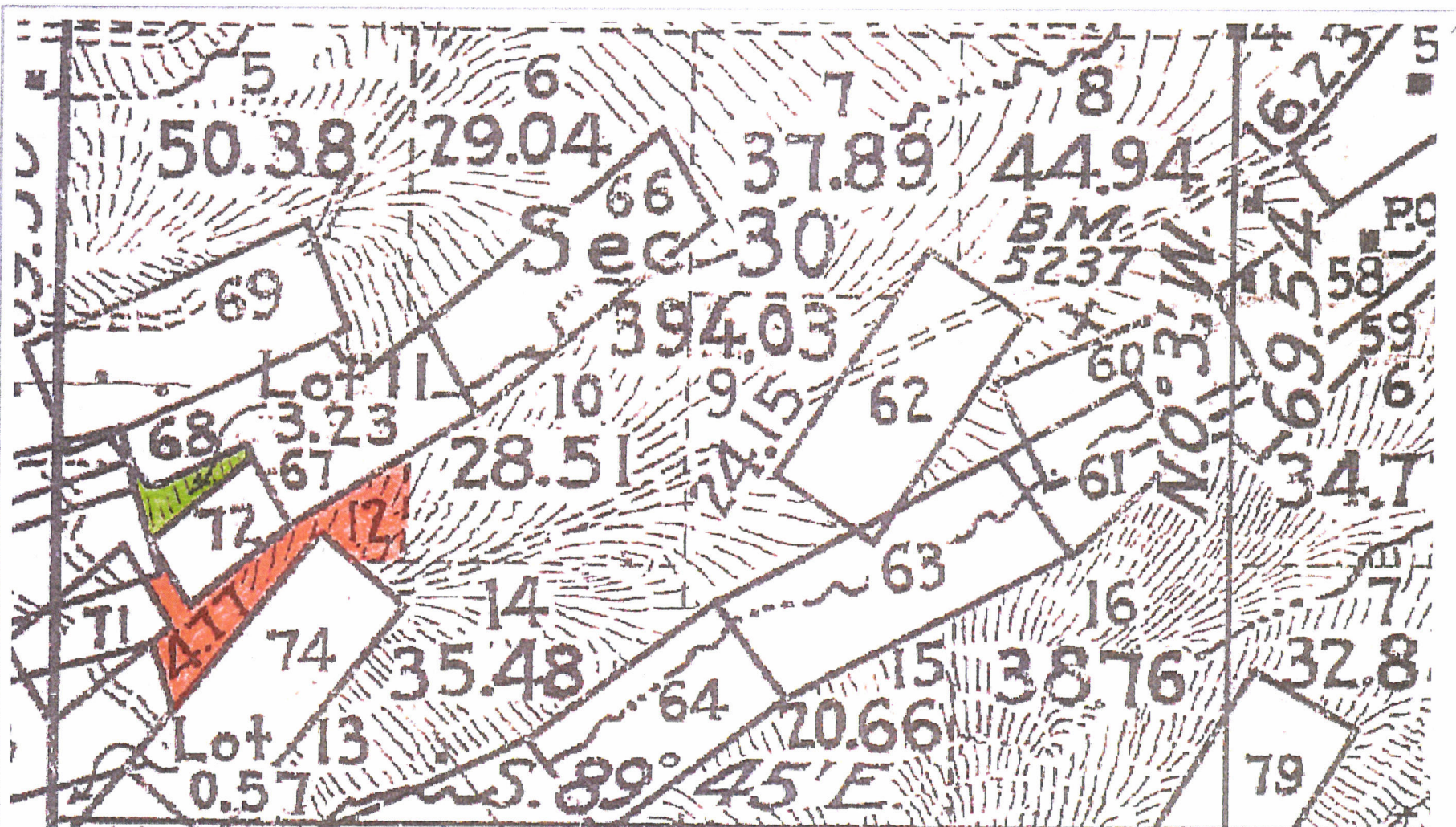

UNITED STATES
DEPARTMENT OF THE INTERIOR
Bureau of Land Management
Arizona State Office
One North Central Avenue, Suite 800
Phoenix, Arizona 85004-4427

OFFICIAL BUSINESS
PENALTY FOR PRIVATE USE, \$300

RECEIVED
BLM AZ STATE OFFICE
2017 SEP -8 P 2:24
PHOENIX, ARIZONA

CERTIFIED MAIL®



7014 2870 0000 1116 0073

MR. GENE CARPENTER
3460 N. CHRISTINE DRIVE
PRESCOTT VALLEY, AZ 86314-8301

neopost
07/25/2017
US POSTAGE

FIRST-CLASS MAIL

\$06.56⁰⁰

US OFFICIAL MAIL
\$300 Penalty
For Private Use

ZIP 85004
041L11101433



NL/HC88

MEXICO 656 50 2 2009/07/27

RETURN TO SENDER
UNCLAIMED
UNABLE TO FORWARD

85004-000000
85004-4427

BC: 85004442700 *2214-09213-25-37

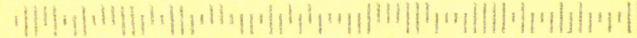

PLACE STICKER AT TOP OF ENVELOPE TO THE RIGHT
OF THE RETURN ADDRESS, FOLD AT DOTTED LINE

SENDER: COMPLETE THIS SECTION

- Complete items 1, 2, and 3.
- Print your name and address on the reverse so that we can return the card to you.
- Attach this card to the back of the mailpiece, or on the front if space permits.

**MR. GENE CARPENTER
3460 N. CHRISTINE DRIVE
PRESCOTT VALLEY, AZ 86314-8301**

AMC440153/9200/PB



9590 9402 2536 6306 7997 70

2. Article Number (Transfer from service label)

7014 2870 0000 1116 0073

PS Form 3811, July 2015 PSN 7530-02-000-9053

COMPLETE THIS SECTION ON DELIVERY

A. Signature

X

Agent

Addressee

B. Received by (Printed Name)

C. Date of Delivery

D. Is delivery address different from item 1? Yes
If YES, enter delivery address below: No

3. Service Type

Adult Signature

Adult Signature Restricted Delivery

Certified Mail®

Certified Mail Restricted Delivery

Collect on Delivery

Collect on Delivery Restricted Delivery

1 Mail

1 Mail Restricted Delivery

500)

Priority Mail Express®

Registered Mail™

Registered Mail Restricted Delivery

Return Receipt for Merchandise

Signature Confirmation™

Signature Confirmation Restricted Delivery

Domestic Return Receipt



United States Department of the Interior



BUREAU OF LAND MANAGEMENT

Arizona State Office

One North Central Avenue, Suite 800

Phoenix, Arizona 85004-4427

www.blm.gov/az/

JUL 25 2017

COPY

In Reply Refer To:
3800 (9200) PB
AMC440153

CERTIFIED MAIL - RETURN RECEIPT REQUESTED No. 7014 2870 0000 1116 0073

NOTICE

Gene Carpenter
3460 N. Christine Drive
Prescott Valley, AZ 86314-8301

: This Notice Affects the Claims
: Shown in the Block Below.

AMC440153/AMC440154
Lucille; Marion C.

Mining Claim Location Notice(s) – Amendment(s) Required

Pursuant to Title 43 Code of Federal Regulations (CFR) 3832.1, the Bureau of Land Management (BLM), Arizona State Office, received your notices of location for recording mining claims. In accordance with 43 CFR 3832.12, the claims listed above cannot be accepted as filed and must be amended as noted below.

In accordance with 43 CFR 3832.12 a lode claim must be described by metes and bounds and include a tie to a permanent monument such as a section quarter corner monument. All claim descriptions must include state, meridian, township, range, section and by aliquot part to the quarter section. However, because several Patents surround your Lode mining claims, you must identify the Lot numbers in which your Lode claims encompass. According to the survey details, there are only 3.23 acres of land available in Lot 11 and 4.77 acres of land available in Lot 12.

An amendment must be filed for each claim listed above to correct the defects identified. There is a \$10 BLM processing fee for each amendment. The amendments must be received by BLM within 30 days of your receipt of this notice. If the amendments are not received within the 30 day timeframe the mining claims will be declared null and void.

If additional information is required, please contact Pauline Brown at 602-417-9360. Please include your AMC serial number(s) on all correspondence.



A handwritten signature in black ink, appearing to read 'Lucas Lucero', written in a cursive style.

Lucas Lucero
Deputy State Director
Lands, Minerals and Energy Division



A faint, blue rectangular stamp is visible in the upper left quadrant of the page, partially overlapping the text area.

Enclosure(s)

TOWNSHIP 13 NORTH RANGE 1 EAST OF THE GILA AND SALT RIVER MERIDIAN, ARIZONA

YAVAPAI COUNTY
HISTORICAL FIELD OFFICE

STATUS OF PUBLIC DOMAIN
LAND AND MINERAL TITLES

MTP
SUPPL SECS 29,30,31,32

RESURVEY INSTR. NO.	ORIGINAL SURVEY		SUBMISSION
	T. R.	S.E.P.	

FOR OPINIONS AFFECTING DISPOSAL OR USE OF
UNDEVELOPED LANDS WITHDRAWN FOR CLASSIFICATION,
MINERAL, WATER AND/OR OTHER PUBLIC PURPOSES,
REFER TO BOOKS OF MISCELLANEOUS DOCUMENTS

MGS 1R 3E

A 76.31 1/4 35/2 within secs 32, 33

A 12514 6/W 5'

Sec 29 - Lots 1, 5, 51/2481/A M&H

MARION C
Ame 440154
Lot 11
3.23 Acres

Lucille
Ame 440153
within Lot 12
4.77 Acres

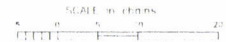
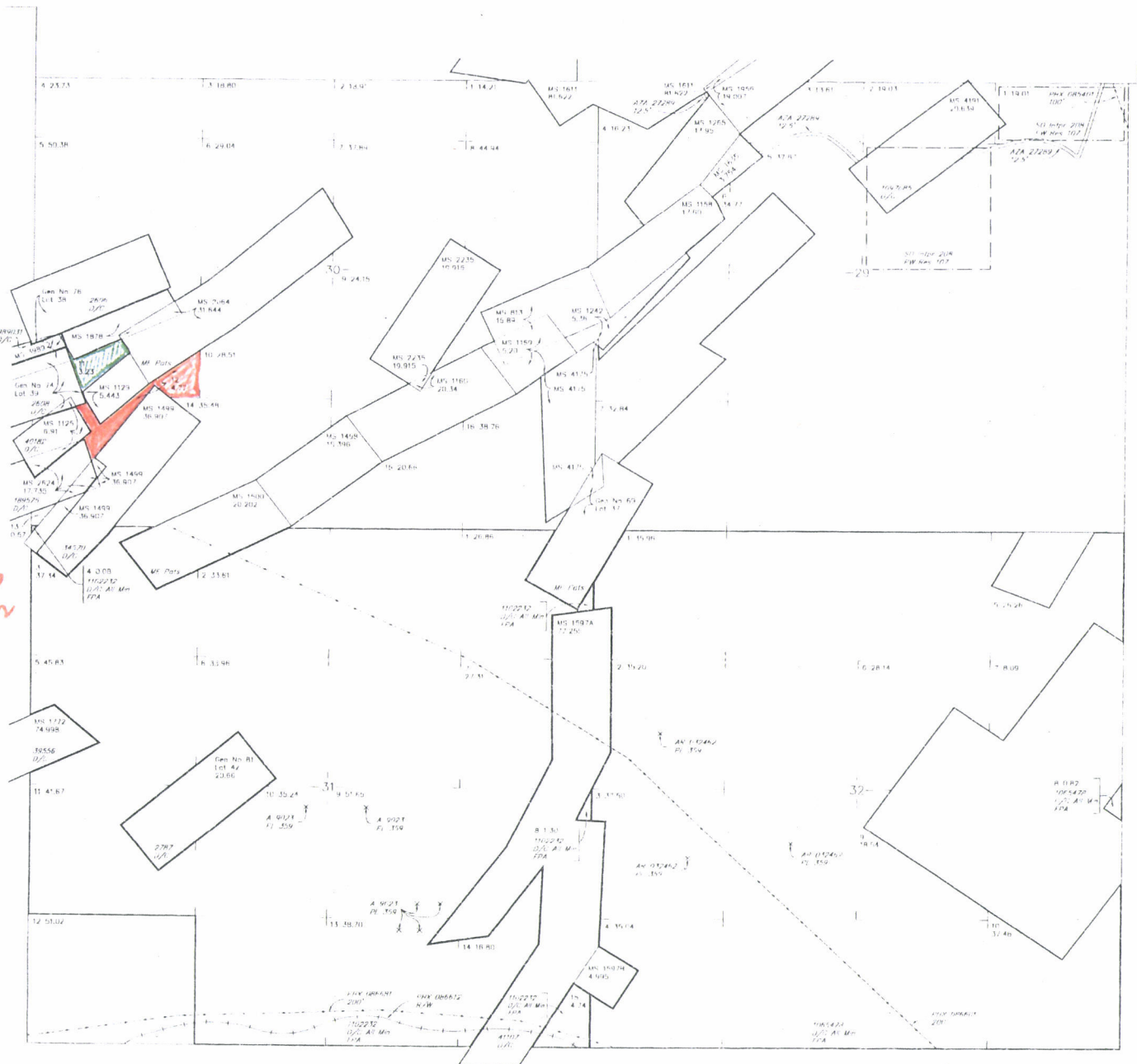

WARNING STATEMENT
This plot is the Bureau's Record of Title, and should be used only as a guide to the location of the monument. Discrepancies between this plot and the original survey may be caused by errors in transcription or other factors. Refer to the original survey for official survey information.

CURRENT TO		GC	OSR Mer
10-22-2008	ACAD	15	N
			R 1 E

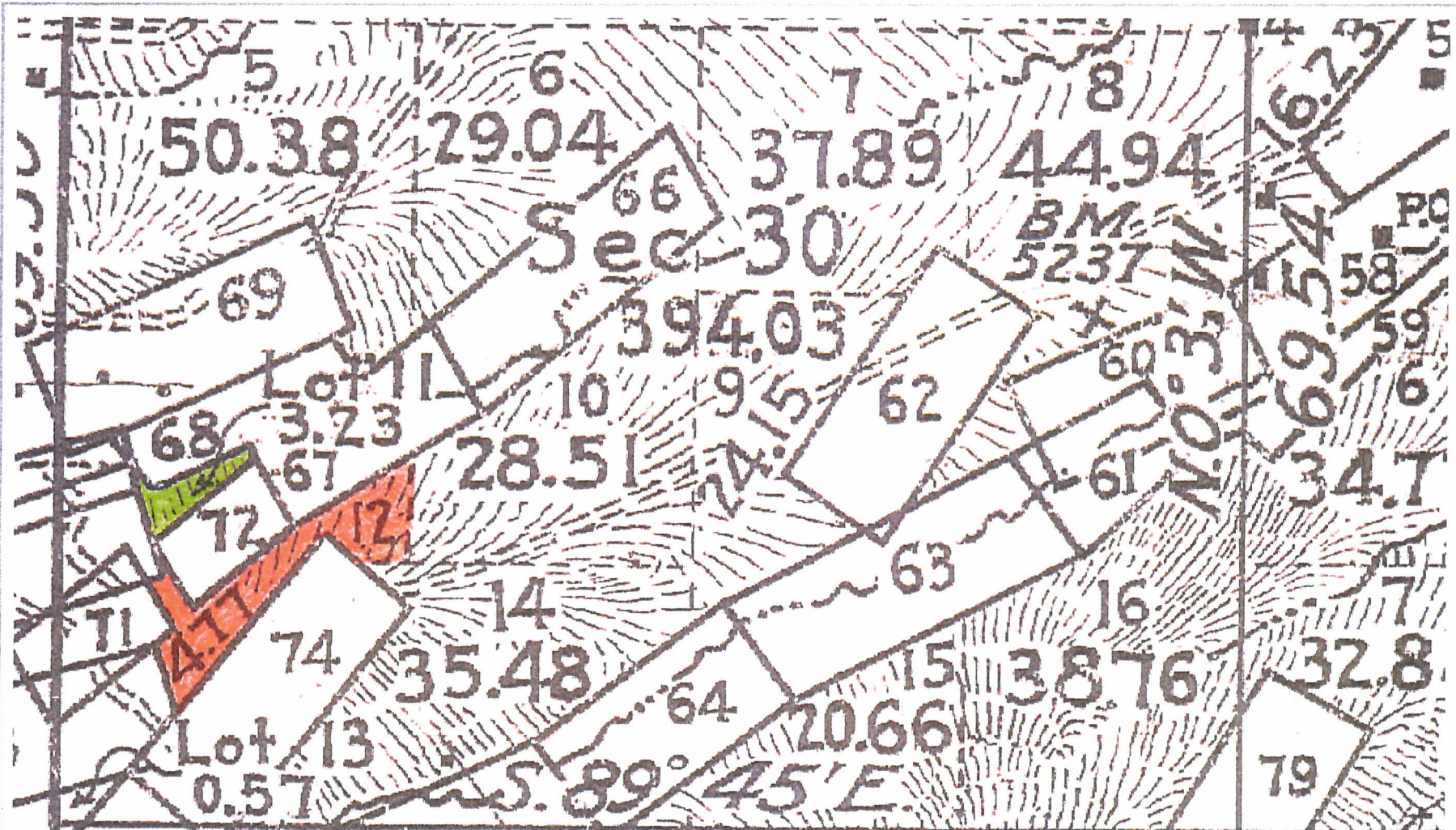

OFFICIAL COPIES: /CASEFILE/ /SD READ/ /SECTION/ /AUTHOR/

Julles 7/21/17
Brown 7/21/17
ATMour 7/21/17
LE 7/25/17

JUL 25 2017

In Reply Refer To:
3800 (9200) PB
AMC440153

CERTIFIED MAIL - RETURN RECEIPT REQUESTED No. 7014 2870 0000 1116 0073

NOTICE

Gene Carpenter
3460 N. Christine Drive
Prescott Valley, AZ 86314-8301

:
:

This Notice Affects the Claims
Shown in the Block Below.

AMC440153/AMC440154
Lucille; Marion C.

Mining Claim Location Notice(s) – Amendment(s) Required

Pursuant to Title 43 Code of Federal Regulations (CFR) 3832.1, the Bureau of Land Management (BLM), Arizona State Office, received your notices of location for recording mining claims. In accordance with 43 CFR 3832.12, the claims listed above cannot be accepted as filed and must be amended as noted below.

In accordance with 43 CFR 3832.12 a lode claim must be described by metes and bounds and include a tie to a permanent monument such as a section quarter corner monument. All claim descriptions must include state, meridian, township, range, section and by aliquot part to the quarter section. However, because several Patents surround your Lode mining claims, you must identify the Lot numbers in which your Lode claims encompass. According to the survey details, there are only 3.23 acres of land available in Lot 11 and 4.77 acres of land available in Lot 12.

An amendment must be filed for each claim listed above to correct the defects identified. There is a \$10 BLM processing fee for each amendment. The amendments must be received by BLM within 30 days of your receipt of this notice. If the amendments are not received within the 30 day timeframe the mining claims will be declared null and void.

If additional information is required, please contact Pauline Brown at 602-417-9360. Please include your AMC serial number(s) on all correspondence.

/s/ Lucas Lucero

Lucas Lucero
Deputy State Director
Lands, Minerals and Energy Division

Enclosure(s)

NOTICE!!

These documents have been scanned!

Do not place un-scanned documents beneath this notice!

Do not remove this notice from this file!

GPO Jacket No. 560-102
Print Order 61540
Rise Business Services, LLC
Job=AZ15 5/1/2019



Box Number= AZ15013



Claim Begin-End: AMC440153-AMC440154

3 Transfers



AZ15013-3

AMC440098-AMC440515

**NO
DOCUMENTS
FOUND**

NO DOCUMENTS FOUND
NO DOCUMENTS FOUND

NOTICE!!

These documents have been scanned!

Do not place un-scanned documents beneath this notice!

Do not remove this notice from this file!

GPO Jacket No. 560-102
Print Order 61540
Rise Business Services, LLC
Job=AZ15 5/1/2019



Box Number= AZ15013



Claim Begin-End: AMC440153-AMC440154

4 Annual Filings



AZ15013-3

AMC440098-AMC440515

UNITED STATES
DEPARTMENT OF THE INTERIOR
BUREAU OF LAND MANAGEMENT

117

440153

MAINTENANCE FEE WAIVER CERTIFICATION

FORM APPROVED
OMB NO. 1004-0114
Expires: January 31, 2020

SEE INSTRUCTIONS ON PAGE 2

1. This small miner waiver is filed for the assessment year beginning on September 1, 2019 and ending on September 1, 2020
2. The undersigned and all related parties owned ten or fewer mining claims, mill, or tunnel sites located and maintained on Federal lands in the United States of America on September 1, 2019 G.C.
3. The undersigned have performed the assessment work required by law for each mining claim listed prior to filing this waiver and understand that by filing this form, the undersigned must file an affidavit of assessment work with the Bureau of Land Management (BLM) by the December 30th following the filing of this waiver.
4. The undersigned understand that if the assessment work obligation has not yet come due under 30 U.S.C. 28 (for those claims in their first assessment year only), a notice of intent to hold reciting this condition must be recorded by the December 30th following the filing of this waiver.
5. The undersigned understand that mill and tunnel sites may also be listed on this waiver and be waived from payment of the maintenance fee, and that a notice of intent to hold for these sites is required to be filed with the BLM by the December 30th following the filing of this waiver.
6. The undersigned understand and acknowledge that pursuant to 43 U.S.C. 1212 and 18 U.S.C. 1001, the filing or recording of a false, fictitious, or fraudulent document with the BLM may result in a fine of up to \$250,000, a prison term not to exceed five years, or both.
7. The mining claims, mill or tunnel sites for which this waiver from payment of the maintenance fees is requested are:

CLAIM OR SITE NAME	BLM RECORDATION SERIAL NUMBER
1. Marion C. ✓	440154
2.	
3. Lucille	440153
4.	
5.	
6.	
7.	
8.	
9.	
10.	

The owner(s) (claimants) of the above mining claims and sites are:

<u>Gene A Carpenter</u> (Owner's Name - Please Print)	<u>Gene Co Carpenter</u> (Owner's Signature)
<u>820 W. Longhorn rd</u> (Owner's Mailing Address)	<u>Payson</u> (City) <u>AZ</u> (State) <u>85541</u> (Zip Code)
_____ (Owner's Name - Please Print)	_____ (Owner's Signature)
_____ (Owner's Mailing Address)	_____ (City) (State) (Zip Code)
_____ (Owner's Name - Please Print)	_____ (Owner's Signature)
_____ (Owner's Mailing Address)	_____ (City) (State) (Zip Code)
_____ (Owner's Name - Please Print)	_____ (Owner's Signature)
_____ (Owner's Mailing Address)	_____ (City) (State) (Zip Code)

PHOENIX, ARIZONA

2019 AUG - 9 - 10:24

RECEIVED
STATE OFFICE
BY: [Signature]

NW [Signature]

(Owner's Name - Please Print)	(Owner's Signature)
(Owner's Mailing Address)	(City) (State) (Zip Code)
(Owner's Name - Please Print)	(Owner's Signature)
(Owner's Mailing Address)	(City) (State) (Zip Code)
(Owner's Name - Please Print)	(Owner's Signature)
(Owner's Mailing Address)	(City) (State) (Zip Code)
(Owner's Name - Please Print)	(Owner's Signature)
(Owner's Mailing Address)	(City) (State) (Zip Code)

18 U.S.C. 1001 and 43 U.S.C. 1212 make it a crime for any person knowingly and willfully to make to any department or agency of the United States any false, fictitious or fraudulent statements or representations as to any matter within its jurisdiction.

INSTRUCTIONS

1. This certification is made under the provisions of 43 U.S.C. § 1744 and 30 U.S.C. §28-28k and the regulations thereunder (43 CFR Part 3830).
2. The claimant(s) must fill in the dates in paragraph 1 for the beginning and ending of the assessment year for which this waiver is sought.
3. The claimant(s) must fill in the date in paragraph 2 for the beginning of the assessment year for which this waiver is sought.
4. All claim and site names and BLM serial numbers must be listed for the mining claims, mill sites, and tunnel sites for which the waiver is sought.
5. All owners of the mining claims, mill sites, and tunnel sites and their addresses must be given.
6. This waiver form must be signed by all the claimants or their designated agent, in original form. If an agent is designated, a notarized designation of agent, signed by all of the claimants with proper address given, must be submitted with this waiver.
7. This form must be filed no later than September 1st for the upcoming assessment year in the BLM State Office where the mining claims or sites are recorded, or the waiver cannot be granted by the BLM. (Example: To obtain a waiver for the assessment year 2012, which begins on September 1, 2011, you must qualify for and file for a waiver no later than September 1, 2011, in the proper BLM State Office.)
8. For all mining claims which require assessment work, you must record an affidavit of labor on or before the December 30th immediately following the filing of this waiver. For all other mining claims or sites waived, you must record a notice of intent to hold on or before the December 30th immediately following the filing of this waiver.
9. Mill and tunnel sites may also be listed on this waiver and be waived from payment of the maintenance fee. A notice of intent to hold for these sites is required to be filed by the December 30th following the filing of this waiver.

FOR OFFICIAL USE ONLY

2019 AUG -6 A 10: 24

RECEIVED STATE OFFICE

FED STATES
DEPARTMENT OF THE INTERIOR
BUREAU OF LAND MANAGEMENT

413

440153

MAINTENANCE FEE WAIVER CERTIFICATION

FORM APPROVED
OMB NO. 1004-0114
Expires: January 31, 2020

SEE INSTRUCTIONS ON PAGE 2

- This small miner waiver is filed for the assessment year beginning on September 1, 2018 and ending on September 1, 2019.
- The undersigned and all related parties owned ten or fewer mining claims, mill, or tunnel sites located and maintained on Federal lands in the United States of America on September 1, 2018.
- The undersigned have performed the assessment work required by law for each mining claim listed prior to filing this waiver and understand that by filing this form, the undersigned must file an affidavit of assessment work with the Bureau of Land Management (BLM) by the December 30th following the filing of this waiver.
- The undersigned understand that if the assessment work obligation has not yet come due under 30 U.S.C. 28 (for those claims in their first assessment year only), a notice of intent to hold reciting this condition must be recorded by the December 30th following the filing of this waiver.
- The undersigned understand that mill and tunnel sites may also be listed on this waiver and be waived from payment of the maintenance fee, and that a notice of intent to hold for these sites is required to be filed with the BLM by the December 30th following the filing of this waiver.
- The undersigned understand and acknowledge that pursuant to 43 U.S.C. 1212 and 18 U.S.C. 1001, the filing or recording of a false, fictitious, or fraudulent document with the BLM may result in a fine of up to \$250,000, a prison term not to exceed five years, or both.
- The mining claims, mill or tunnel sites for which this waiver from payment of the maintenance fees is requested are:

CLAIM OR SITE NAME	BLM RECORDATION SERIAL NUMBER
1. Lucille 440153 (913)	
2. Marion C 440154	
3.	
4.	
5.	
6.	
7.	
8.	
9.	
10.	

RECEIVED
BLM AZ STATE OFFICE
2018 AUG 23 PM 2:32
PHOENIX, ARIZONA

The owner(s) (claimants) of the above mining claims and sites are:

Gene A Carpenter
 (Owner's Name - Please Print)
 820 W. Longhorn
 (Owner's Mailing Address)

Gene A Carpenter
 (Owner's Signature)
 Payson
 (City)
 AZ 85541
 (State) (Zip Code)

RECEIVED
BLM AZ STATE OFFICE
2018 NOV 14 PM 2:37
PHOENIX, ARIZONA

(Owner's Name - Please Print)

(Owner's Mailing Address)

(Owner's Signature)

(City) (State) (Zip Code)

(Owner's Name - Please Print)

(Owner's Mailing Address)

(Owner's Signature)

(City) (State) (Zip Code)

(Owner's Name - Please Print)

(Owner's Mailing Address)

(Owner's Signature)

(City) (State) (Zip Code)

ENTERED
BY: [Signature]

4245635

Gene Carpenter
820 W. Longwood R.d.

Payson Az 85541-4243

RECEIVED
BLM AZ STATE OFFICE

2010 NOV 14 P 2:37

PHOENIX, ARIZONA

NOV 14 2010 PM 4 1

FOREVER
USA

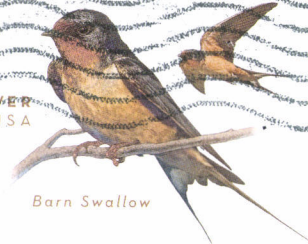

Bureau of Land Management
1 N. Central Ave Ste 800
Phoenix, Az. 85004

85004-442700



© USPS 2016

THIS ENVELOPE IS RECYCLABLE AND MADE WITH 30% POST CONSUMER CONTENT



US Department of the Interior
Bureau of Land Management
1 N Central Ave Ste 800
Phoenix, AZ 85004

USPS CERTIFIED MAIL



9214 8901 9403 8374 2593 65

GENE CARPENTER
820 W LONGHORN RD
PAYSON AZ 85541-4243

Returning this with
Signature per my conversation
with Brent Squire!
Gene Carpenter
[Handwritten Signature]

RECEIVED
BLM AZ STATE OFFICE
2016 NOV 14 P 2:37
PHOENIX, ARIZONA

440153

When Recorded Return Document to:
Gene Carpenter
820 W. Longhorn
Payson, Az. 85541

UPDATED
8/29/18
RAM

Check here is this is a change of address.
Telephone: 928-277-6491
E-mail address: gcarpenter888@yahoo.com

AFFIDAVIT OF PERFORMANCE OF ANNUAL WORK

1. State of Arizona, County of Yavapai ss:
2. I (Name) Gene Carpenter
3. Reside at (Address) 820 W. Longhorn
Payson, Az.
City _____ County Gila

RECEIVED
BLM AZ STATE OFFICE
2018 AUG 23 P 2:32
PHOENIX, ARIZONA
BLM
Date
Stamp

State Az Zip 85541 being duly sworn, depose and say that I am a citizen of the United States, more than eighteen years of age, and that all of the facts set forth in this affidavit, subject to the provisions and penalties of 18 U.S.C. 1001 pertaining to the filing of false, fictitious, or fraudulent statements with the United States, are true and correct according to the best of my knowledge, information and belief.

4. Owner's name and address (If not shown in Items 1-3 above) _____

5. That I am personally acquainted with the mining claim(s). The work and improvements were made by and at the expense of the owner(s) of said claim(s). Said contiguous group of claims, listed on this document, are situated in the

Big Boy (optional) Mining District; Yavapai County, Arizona.

Line No.	AMC NUMBER	CLAIM/SITE NAME	COUNTY RECORDER DATA (If available)	TWP	RNG	SEC
1	440153	LV				
2	440154	Marion C.				
3						
4						
5						
6						

ENTERED
AUG 29 2018
BY: RAM

RECEIVED
BLM AZ STATE OFFICE
2018 AUG 23 P 2:32
PHOENIX, ARIZONA
BLM
Date
Stamp

7					
8					
9					
10					

6. That between the dates starting at 12 o'clock noon on September 1, 20 17 and ending at 12 o'clock noon on September 1, 20 18 at least \$ 1000.00 dollars worth of work and improvements were done and performed upon said claim(s) or upon one or more of a contiguous group of claims for the benefit of all, wholly or partly outside of a contiguous group of claims for the benefit of all, not including the location work.

7. That the following persons were employed to perform the work and improvements described herein: Gene Carpenter, Reese Rundell

8. That the work and improvements performed were: Repair 4.5 miles of road, open drifts and shafts for Assays dig trenches for exploration of valuable minerals and secure property.

9. Dated: 8-21-18 Signature: Gene A Carpenter

SUBSCRIBED AND SWORN TO before me, a Notary Public, this 21 day of August

By: GENE A CARPENTER

Notary Public Paul English

My Commission Expires 06/21/2019

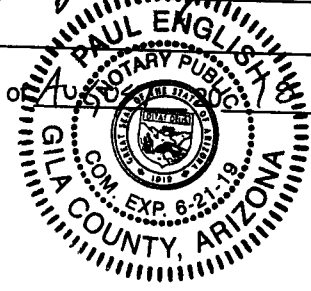

Bureau of Land Management
Arizona State Office
www.blm.gov/az

No. of Claims: _____ x \$10 = _____
 Check No.: _____ *Init* _____
 Receipt No.: 424505
 For BLM Use Only

G. Carpenter
820 W. Longhorn
Payson, Az. 85541

RECEIVED
BLM AZ STATE OFFICE

2016 AUG 23 P 2:31

PHOENIX, ARIZONA

BLM
1 N. Central Ave Suite 800
Phoenix, Az. 85004

FOREVER
USA



© USPS 2016

THIS ENVELOPE IS RECYCLABLE AND MADE WITH 30% POST CONSUMER CONTENT



* Domestic only.

**PRIORITY®
★ MAIL ★**

FLAT RATE ENVELOPE
ONE RATE ★ ANY WEIGHT*

VISIT US AT USPS.COM
Label 106A, Jan 2015

VISIT US AT USPS.COM
Label 106A, Jan 2015
**UNITED STATES
POSTAL SERVICE®**



PRESS FIRMLY TO SEAL



PRESS FIRMLY TO SEAL

**PRIORITY
★ MAIL ★**



-  **DATE OF DELIVERY SPECIFIED***
-  **USPS TRACKING™ INCLUDED***
-  **INSURANCE INCLUDED***
-  **PICKUP AVAILABLE**

* Domestic only

VISIT US AT USPS.COM®
ORDER FREE SUPPLIES ONLINE

EP14H July 2013
OD: 10 x 5



PS00001000064

This product is for use with Priority Mail. Misuse may be a violation of federal law. This label is not for resale.

This product is for use with Priority Mail. Misuse may be a violation of federal law. This label is not for resale.

This packaging is the property of the U.S. Postal Service® and is provided solely for use in sending Priority Mail® shipments. Misuse may be a violation of federal law. This packaging is not for resale.

PRIORITY®
★ MAIL ★

FLAT RATE ENVELOPE
ONE RATE ★ ANY WEIGHT™

APPLY PRIORITY MAIL POSTAGE HERE



1006



85004

U.S. POSTAGE
PAID
PAYSON, AZ
85541
AUG 22, 18
AMOUNT

\$6.20

R2305M143294-04

EXPECTED DELIVERY DAY: 08/23/2018

USPS TRACKING NUMBER



9505 5104 5074 8234 1600 05

RECEIVED
BLM AZ STATE OFFICE

2018 AUG 23 P 2:31

PHOENIX, ARIZONA

EP14H July 2013 Outer Dimension: 10 x 5

United States Department of the Interior
Bureau of Land Management
 DIV OF LANDS, MINRLS & ENERGY
 ONE N CENTRAL AVE
 PHOENIX, AZ 85004 -4427
 Phone: 602-417-9200

Receipt

No: 4245635

Transaction #: 4361084	
Date of Transaction: 08/27/2018	
CUSTOMER:	
GENE CARPENTER 820 W LONGHORN RD PAYSON, AZ 85541-4243 US	

LINE #	QTY	DESCRIPTION	REMARKS	UNIT PRICE	TOTAL
1	1.00	LOCATABLE MINERALS / MINING CLAIMS- NOT NEW-UNADJUD, ONE AUTH NO. ONLY / MINING CLAIM MONEY RECEIVED CASES: AMC440153/\$20.00	POL 2018/2 WAV	- n/a -	20.00
TOTAL:					\$20.00

PAYMENT INFORMATION			
1	AMOUNT:	20.00	POSTMARKED: N/A
	TYPE:	CHECK	RECEIVED: 08/23/2018
	CHECK NO:	24929573556	
	NAME:	CARPENTER, GENE 820 W LONGHORN RD PAYSON AZ 85541-4243 US	

REMARKS

This receipt was generated by the automated BLM Collections and Billing System and is a paper representation of a portion of the official electronic record contained therein.

AMC 440153

NOTICE OF INTENTION TO HOLD MINING CLAIMS/SITES

When Recorded Return Document to:

Gene Carpenter
4524 N 36th place
Phoenix, AZ 85018

RECEIVED
STATE OFFICE
2011 OCT -4 A 11:13
PHOENIX, ARIZONA
BLM
Date
Stamp

Check here if this is a change of address.

Telephone: 928-277-6491

E-mail Address: gcarpenter888@kohac.com

I (We) intend to hold the claims(s) and/or site(s) listed below for the calendar year 20 ____, and I (We) have filed or will file a Notice of Intent to Hold in the county where the claim (s) is located.

Reason for filing a Notice of Intent to Hold instead of an assessment work filing (check one):

- Maintenance fee was paid to maintain claim(s) during this assessment year.
- Mill or tunnel sites.
- Claim(s) was located during the current assessment year.
- BLM has deferred assessment work (attach copy of decision granting deferment, or pending petition for deferment including date petition was filed.)

Line No.	AMC NUMBER	CLAIM/SITE NAME	COUNTY RECORDER DATA (If available)	TWP	RNG	SEC
1	440153	Lucille				
2	440154	Morrison C.				
3						
4						
5						
6						
7			ENTERED INTO COMPUTER			
8						
9						
10						

BLM
Date
Stamp

RECEIVED
STATE OFFICE
2011 OCT -4 AM 11:13
PHOENIX, ARIZONA

1. State of Arizona, County of _____

2. I (Name) _____

3. Reside at (Address) _____

City _____ County _____ State _____ Zip _____ being duly sworn, depose and say that I am a citizen of the United States, more than eighteen years of age, that all of the facts set forth in this notice, subject to the provisions and penalties of 18 U.S.C. 1001 pertaining to the filing of false, fictitious, or fraudulent statements with the United States, are true and correct according to the best of my knowledge, information and belief.

4. Owner's name and address (If not shown in Items 1-3 above). _____

5. Dated: _____ Signature: _____

Bureau of Land Management
Arizona State Office
www.blm.gov/az

No. of Claims: _____ x \$10 = _____
Check No: _____ Init. _____
Receipt No.: _____
For BLM Use Only

United States Department of the Interior
Bureau of Land Management
 DIV OF LANDS, MINRLS & ENERGY
 ONE N CENTRAL AVE
 PHOENIX, AZ 85004 -4427
 Phone: 602-417-9200

Receipt

No: 3989563

Transaction #: 4099826		ENTERED INTO COMPUTER
Date of Transaction: 10/04/2017		
CUSTOMER:		
GENE CARPENTER 4524 N 36TH PL PHOENIX, AZ 85018-3503 US		

LINE #	QTY	DESCRIPTION	REMARKS	UNIT PRICE	TOTAL
1	1.00	LOCATABLE MINERALS / MINING CLAIMS- NOT NEW-UNADJUD, ONE AUTH NO. ONLY / MINING CLAIM MONEY RECEIVED CASES: AMC440153/\$20.00	NOI/2	- n/a -	20.00
TOTAL:					\$20.00

PAYMENT INFORMATION					
1	AMOUNT:	20.00	POSTMARKED:	N/A	
	TYPE:	CASH	RECEIVED:	10/04/2017	
	NAME:	CARPENTER, GENE 4524 N 36TH PL PHOENIX AZ 85018-3503 US			

REMARKS

This receipt was generated by the automated BLM Collections and Billing System and is a paper representation of a portion of the official electronic record contained therein.

**United States Department of the Interior
Bureau of Land Management**
DIV OF LANDS, MINRLS & ENERGY
ONE N CENTRAL AVE
PHOENIX, AZ 85004 -4427
Phone: 602-417-9200

Receipt

No: 3989555

Transaction #: 4099818		ENTERED INTO COMPUTER
Date of Transaction: 10/04/2017		
CUSTOMER: pb		
GENE CARPENTER 4524 N 36TH PL PHOENIX,AZ 85018-3503 US	AMENDMENTS PLACED ON TOP OF ORIGINAL LOCATION NOTICES. pb	

LINE #	QTY	DESCRIPTION	REMARKS	UNIT PRICE	TOTAL
1	1.00	LOCATABLE MINERALS / MINING CLAIMS-NOT NEW-UNADJUD,ONE AUTH NO. ONLY / MINING CLAIM MONEY RECEIVED CASES: AMC440153/\$20.00	AMENDMENT/2	- n/a -	20.00
TOTAL:					\$20.00

PAYMENT INFORMATION			
1	AMOUNT:	20.00	POSTMARKED: N/A
	TYPE:	CASH	RECEIVED: 10/04/2017
	NAME:	CARPENTER, GENE 4524 N 36TH PL PHOENIX AZ 85018-3503 US	

REMARKS

This receipt was generated by the automated BLM Collections and Billing System and is a paper representation of a portion of the official electronic record contained therein.

UNITED STATES
DEPARTMENT OF THE INTERIOR
BUREAU OF LAND MANAGEMENT

188

PER AMC 440153

MAINTENANCE FEE WAIVER CERTIFICATION

FORM APPROVED
OMB NO. 1004-0114
Expires: January 31, 2020

SEE INSTRUCTIONS ON PAGE 2

- This small miner waiver is filed for the assessment year beginning on September 1, 2017 and ending on September 1, 2018.
- The undersigned and all related parties owned ten or fewer mining claims, mill, or tunnel sites located and maintained on Federal lands in the United States of America on September 1, 2017.
- The undersigned have performed the assessment work required by law for each mining claim listed prior to filing this waiver and understand that by filing this form, the undersigned must file an affidavit of assessment work with the Bureau of Land Management (BLM) by the December 30th following the filing of this waiver.
- The undersigned understand that if the assessment work obligation has not yet come due under 30 U.S.C. 28 (for those claims in their first assessment year only), a notice of intent to hold reciting this condition must be recorded by the December 30th following the filing of this waiver.
- The undersigned understand that mill and tunnel sites may also be listed on this waiver and be waived from payment of the maintenance fee, and that a notice of intent to hold for these sites is required to be filed with the BLM by the December 30th following the filing of this waiver.
- The undersigned understand and acknowledge that pursuant to 43 U.S.C. 1212 and 18 U.S.C. 1001, the filing or recording of a false, fictitious, or fraudulent document with the BLM may result in a fine of up to \$250,000, a prison term not to exceed five years, or both.
- The mining claims, mill or tunnel sites for which this waiver from payment of the maintenance fees is requested are:

CLAIM OR SITE NAME	BLM RECORDATION SERIAL NUMBER
1. LUCILLE	✓ 440153
2. MARION C.	440154
3.	
4.	
5.	
6.	
7.	
8.	
9.	
10.	

RECEIVED
PHOENIX, ARIZONA
2017 AUG 15 A 9:15
BLM AZ STATE OFFICE

The owner(s) (claimants) of the above mining claims and sites are:

Gene A Carpenter
(Owner's Name - Please Print)
3460 N. Christine
(Owner's Mailing Address)

Gene A Carpenter
(Owner's Signature)
(City) (State) (Zip Code)

Prescott Valley 86314
(Owner's Name - Please Print)
New address
(Owner's Mailing Address)

Corrected waiver 10-4-17
(Owner's Signature)
(City) (State) (Zip Code)

4524 N 36th place
Phoenix, AZ 85018
(Owner's Name - Please Print)
(Owner's Mailing Address)

(Owner's Signature)
(City) (State) (Zip Code)

(Owner's Name - Please Print)
(Owner's Mailing Address)

(Owner's Signature)
(City) (State) (Zip Code)

ENTERED
At 170 Address Updated
OCT 04 2017
AC 217-REMOVED
PB

PHOENIX, ARIZONA

2017 OCT -4 A 11:03

483 & 247

ENTERED
RECEIVED
BLM AZ STATE OFFICE
SEP 06 2017
BY: pm

(Continued on page 2)

NWC

(Owner's Name - Please Print)	(Owner's Signature)
(Owner's Mailing Address)	(City) (State) (Zip Code)
(Owner's Name - Please Print)	(Owner's Signature)
(Owner's Mailing Address)	(City) (State) (Zip Code)
(Owner's Name - Please Print)	(Owner's Signature)
(Owner's Mailing Address)	(City) (State) (Zip Code)
(Owner's Name - Please Print)	(Owner's Signature)
(Owner's Mailing Address)	(City) (State) (Zip Code)

18 U.S.C. 1001 and 43 U.S.C. 1212 make it a crime for any person knowingly and willfully to make to any department or agency of the United States any false, fictitious or fraudulent statements or representations as to any matter within its jurisdiction.

INSTRUCTIONS

1. This certification is made under the provisions of 43 U.S.C. § 1744 and 30 U.S.C. §28-28k and the regulations thereunder (43 CFR Part 3830).
2. The claimant(s) must fill in the dates in paragraph 1 for the beginning and ending of the assessment year for which this waiver is sought.
3. The claimant(s) must fill in the date in paragraph 2 for the beginning of the assessment year for which this waiver is sought.
4. All claim and site names and BLM serial numbers must be listed for the mining claims, mill sites, and tunnel sites for which the waiver is sought.
5. All owners of the mining claims, mill sites, and tunnel sites and their addresses must be given.
6. This waiver form must be signed by all the claimants or their designated agent, in original form. If an agent is designated, a notarized designation of agent, signed by all of the claimants with proper address given, must be submitted with this waiver.
7. This form must be filed no later than September 1st for the upcoming assessment year in the BLM State Office where the mining claims or sites are recorded, or the waiver cannot be granted by the BLM. (Example: To obtain a waiver for the assessment year 2012, which begins on September 1, 2011, you must qualify for and file for a waiver no later than September 1, 2011, in the proper BLM State Office.)
8. For all mining claims which require assessment work, you must record an affidavit of labor on or before the December 30th immediately following the filing of this waiver. For all other mining claims or sites waived, you must record a notice of intent to hold on or before the December 30th immediately following the filing of this waiver.
9. Mill and tunnel sites may also be listed on this waiver and be waived from payment of the maintenance fee. A notice of intent to hold for these sites is required to be filed by the December 30th following the filing of this waiver.

FILING

FOR OFFICIAL USE ONLY

United States Department of the Interior
Bureau of Land Management
 DIV OF LANDS, MINRLS & ENERGY
 ONE N CENTRAL AVE
 PHOENIX, AZ 85004 -4427
 Phone: 602-417-9200

Receipt

No: 3937136

Transaction #: 4046768	
Date of Transaction: 08/15/2017	
CUSTOMER:	
GENE CARPENTER 3460 N CHRISTINE DR PRESCOTT VALLEY, AZ 86314-8301 US	

LINE #	QTY	DESCRIPTION	REMARKS	UNIT PRICE	TOTAL
1	1.00	LOCATABLE MINERALS / MINING CLAIMS- NOT NEW-UNADJUD, ONE AUTH NO. ONLY / MINING CLAIM MONEY RECEIVED CASES: AMC440153/\$0.00	2017 WAIVER/2	- n/a -	0.00
TOTAL:					\$0.00

PAYMENT INFORMATION

REMARKS

This receipt was generated by the automated BLM Collections and Billing System and is a paper representation of a portion of the official electronic record contained therein.

**DEPARTMENT OF THE INTERIOR
BUREAU OF LAND MANAGEMEN
MINING CLAIMS**

Run Date/Time: 10/04/2017 11:28 AM

(LIVE) Serial Register Page

Page 1 of 1

01 05-10-1872;017STAT0091;30USC26,28,34
Case Type 384101: LODE CLAIM
Claim Name: LUCILLE
Commodity :
Case Disposition: ACTIVE
Required Maintenance Fee: \$155.00

Total Acres
5.150

Serial Number
AMC440153
Lead File Number
AMC440153

Name & Address			Int Rel
CARPENTER GENE	4524 N 36TH PL	PHOENIX, AZ 85018-3503	CLAIMANT

Mer Twp	Rng	Sec	Quadrant	District/Field Office	County
14	0130N	0010E	030 SW	HASSAYAMPA FO	YAVAPAI

Act Date	Code	Action	Action Remarks	Receipt Number
09/23/2016	403	LOCATION DATE		
11/14/2016	395	RECORDATION NOTICE RECD	1	3698015
08/15/2017	483	SMALL MINER CERT FILED	2018	
11/14/2016	484	LOCATION YEAR / MAINTENANCE	2017;\$155	3698015
10/04/2017	113	ADDITIONAL INFO RECEIVED	2018 WAIVER SIGNED	
10/04/2017	170	ADDRESS CHANGE FILED	CARPENTER GENE	
07/25/2017	393	DECISION/NOTICE ISSUED	AMENDMENT REQUIRED	
07/06/2017	669	LAND STATUS CHECKED		
11/14/2016	501	ACCT ADV IN LEAD FILE	AMC440153-AMC440154;	

Line Nr Remarks

**DEPARTMENT OF THE INTERIOR
BUREAU OF LAND MANAGEMENT**

MINING CLAIMS

(LIVE) Serial Register Page

Run Date/Time: 10/04/2017 11:28 AM

Page 1 of 1

01 05-10-1872;017STAT0091;30USC26,28,34
Case Type 384101: LODE CLAIM
Claim Name: MARION C.
Commodity :
Case Disposition: ACTIVE
Required Maintenance Fee: \$155.00

Total Acres
6.720

Serial Number
AMC440154
Lead File Number
AMC440153

Name & Address

Int Rel

CARPENTER GENE 4524 N 36TH PL PHOENIX, AZ 85018-3503 CLAIMANT

Mer Twp	Rng	Sec	Quadrant	District/Field Office	County
14	0130N	0010E	030 SW	HASSAYAMPA FO	YAVAPAI

Act Date	Code	Action	Action Remarks	Receipt Number
09/23/2016	403	LOCATION DATE		
11/14/2016	395	RECORDATION NOTICE RECD	1	3698015
08/15/2017	483	SMALL MINER CERT FILED	2018	
11/14/2016	484	LOCATION YEAR / MAINTENANCE	2017;\$155	3698015
10/04/2017	113	ADDITIONAL INFO RECEIVED	2018 WAIVER SIGNED	
10/04/2017	170	ADDRESS CHANGE FILED	CARPENTER GENE	
07/25/2017	393	DECISION/NOTICE ISSUED	AMENDMENT REQUIRED	
07/06/2017	669	LAND STATUS CHECKED		
11/14/2016	501	ACCT ADV IN LEAD FILE	AMC440153-AMC440154;	

Line Nr Remarks

1888

PER AMC 440153

MAINTENANCE FEE WAIVER CERTIFICATION

FORM APPROVED
OMB NO. 1004-0114
Expires: January 31, 2020

SEE INSTRUCTIONS ON PAGE 2

1. This small miner waiver is filed for the assessment year beginning on September 1, 2017 and ending on September 1, 2018.
2. The undersigned and all related parties owned ten or fewer mining claims, mill, or tunnel sites located and maintained on Federal lands in the United States of America on September 1, 2017.
3. The undersigned have performed the assessment work required by law for each mining claim listed prior to filing this waiver and understand that by filing this form the undersigned must file an affidavit of assessment work with the Bureau of Land Management (BLM) by the December 30th following the filing of this waiver.
4. The undersigned understand that if the assessment work obligation has not yet come due under 30 U.S.C. 28 (for those claims in their first assessment year only), a notice of intent to hold reciting this condition must be recorded by the December 30th following the filing of this waiver.
5. The undersigned understand that mill and tunnel sites may also be listed on this waiver and be waived from payment of the maintenance fee, and that a notice of intent to hold for these sites is required to be filed with the BLM by the December 30th following the filing of this waiver.
6. The undersigned understand and acknowledge that pursuant to 43 U.S.C. 1212 and 18 U.S.C. 1001, the filing or recording of a false, fictitious, or fraudulent document with the BLM may result in a fine of up to \$250,000, a prison term not to exceed five years, or both.
7. The mining claims, mill or tunnel sites for which this waiver from payment of the maintenance fees is requested are:

CLAIM OR SITE NAME	BLM RECORDATION SERIAL NUMBER
1. LUCILLE	✓ 440153
2. MARION C.	440154
3. GENE CARPENTER	
4.	
5.	
6.	
7.	
8.	
9.	
10.	

RECEIVED
PLM AND STATE OFFICE
2017 AUG 15 A 9:46
PHOENIX, ARIZONA

The owner(s) (claimants) of the above mining claims and sites are:

Gene A Carpenter
(Owner's Name - Please Print)

3460 N. Christine
(Owner's Mailing Address)

(Owner's Signature)

(City) (State) (Zip Code)

Prescott Valley 86314
(Owner's Name - Please Print)

(Owner's Signature)

(City) (State) (Zip Code)

(Owner's Name - Please Print)

(Owner's Signature)

(Owner's Mailing Address)

(City) (State) (Zip Code)

(Owner's Name - Please Print)

(Owner's Signature)

(Owner's Mailing Address)

(City) (State) (Zip Code)

483 4247
ENTERED
SEP 06 2017
BY: [Signature]

(Continued on page 2)

NWC
R

(Owner's Name - Please Print)	(Owner's Signature)		
(Owner's Mailing Address)	(City)	(State)	(Zip Code)
(Owner's Name - Please Print)	(Owner's Signature)		
(Owner's Mailing Address)	(City)	(State)	(Zip Code)
(Owner's Name - Please Print)	(Owner's Signature)		
(Owner's Mailing Address)	(City)	(State)	(Zip Code)
(Owner's Name - Please Print)	(Owner's Signature)		
(Owner's Mailing Address)	(City)	(State)	(Zip Code)

18 U.S.C. 1001 and 43 U.S.C. 1212 make it a crime for any person knowingly and willfully to make to any department or agency of the United States any false, fictitious or fraudulent statements or representations as to any matter within its jurisdiction.

INSTRUCTIONS

1. This certification is made under the provisions of 43 U.S.C. § 1744 and 30 U.S.C. §28-28k and the regulations thereunder (43 CFR Part 3830).
2. The claimant(s) must fill in the dates in paragraph 1 for the beginning and ending of the assessment year for which this waiver is sought.
3. The claimant(s) must fill in the date in paragraph 2 for the beginning of the assessment year for which this waiver is sought.
4. All claim and site names and BLM serial numbers must be listed for the mining claims, mill sites, and tunnel sites for which the waiver is sought.
5. All owners of the mining claims, mill sites, and tunnel sites and their addresses must be given.
6. This waiver form must be signed by all the claimants or their designated agent, in original form. If an agent is designated, a notarized designation of agent, signed by all of the claimants with proper address given, must be submitted with this waiver.
7. This form must be filed no later than September 1st for the upcoming assessment year in the BLM State Office where the mining claims or sites are recorded, or the waiver cannot be granted by the BLM. (Example: To obtain a waiver for the assessment year 2012, which begins on September 1, 2011, you must qualify for and file for a waiver no later than September 1, 2011, in the proper BLM State Office.)
8. For all mining claims which require assessment work, you must record an affidavit of labor on or before the December 30th immediately following the filing of this waiver. For all other mining claims or sites waived, you must record a notice of intent to hold on or before the December 30th immediately following the filing of this waiver.
9. Mill and tunnel sites may also be listed on this waiver and be waived from payment of the maintenance fee. A notice of intent to hold for these sites is required to be filed by the December 30th following the filing of this waiver.

FOR OFFICIAL USE ONLY

NOTICE!!

These documents have been scanned!

Do not place un-scanned documents beneath this notice!

Do not remove this notice from this file!

GPO Jacket No. 560-102
Print Order 61540
Rise Business Services, LLC
Job=AZ15 5/1/2019



Box Number= AZ15013



Claim Begin-End: AMC440153-AMC440154

5 Miscellaneous



AZ15013-3

AMC440098-AMC440515

**NO
DOCUMENTS
FOUND**

NO DOCUMENTS FOUND
NO DOCUMENTS FOUND

NOTICE!!

These documents have been scanned!

Do not place un-scanned documents beneath this notice!

Do not remove this notice from this file!

GPO Jacket No. 560-102
Print Order 61540
Rise Business Services, LLC
Job=AZ15 5/1/2019



Box Number= AZ15013



Claim Begin-End: AMC440153-AMC440154

6 Location Notices-Amendments and Supporting Documents



AZ15013-3

AMC440098-AMC440515

MINING CLAIM STATUS REPORT

Data Entered: 18 NOV 16

MTP Checked By: AMC

GEO Checked By: _____

LEAD SERIAL NUMBER: AMC 440153 thru AMC 440154

NUMBER OF CLAIMS & TYPE:

2 LODE
____ PLACER
____ ASSOCIATION PLACER
____ MILL SITE
____ TUNNEL SITE

CHARGES:

Location Fee @ \$37 = \$ 74
Processing Fee @ \$20 = \$ 40
Maintenance Fee @ \$155 = \$ 310
Add'l Maint Fee for Assoc Placer = \$ _____
SUBTOTAL \$ _____
Other Fees \$ _____
Other Fees \$ _____
TOTAL \$ 424

TOTAL ACREAGE: _____ Per Claim
(Placer Only)

NUMBER OF LOCATORS: _____

DOCUMENTS RECEIVED VIA: Over-the-Counter Mail **TIMELY FILED:** Yes No

LEGAL DESCRIPTION:
T 13N R 1E SEC 30
T _____ R _____ SEC _____
T _____ R _____ SEC _____
T _____ R _____ SEC _____
T _____ R _____ SEC _____

BLM FOREST SERVICE SUBJ TO PL 359: Yes No
WILDERNESS AREA

SPLIT ESTATE: N/A SX PX OTHER
SRHA Was proper Notice filed if located on SHRA Land? Yes No

RECONVEYED MINERALS ON BLM LAND REQUIRE OPENING ORDER FROM 1944 TO 1993:

Open to Entry On 5/12/2004 N/A Sec 30 (lots 1-16)

COMMENTS/STATUS: VOID PARTIALLY VOID PVT MINERALS WITHDRAWN LANDS
OTHER AMC 440154 is in lot 11, AMC 440153 is in lot 12 (ps); 2-Amendments Rec'd 10/4/17

Claimant acknowledges that portions of the following claim(s) site(s) may be void or voidable.

Printed Name of Claimant _____ Signature of Claimant _____

*****FINAL ADJUDICATION*****

DATE 7/6/17 INITIALS PS

AMC 440153

LOCATION NOTICE FOR LODE MINING CLAIM

Amendment BLM Serial # 440153

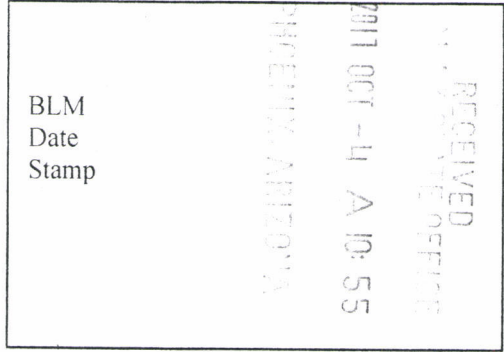

NOTICE IS HEREBY GIVEN that the Lucille lode mining claim has been located by Gene Carpenter whose current mailing address is 4524 N 36th place Phoenix, Az. 85018

The general course of this claim is _____ and it is situated in _____ County, Arizona. This claim is 1500 feet in length and 600 feet in width.

6.875 Total Claim Acreage. This claim runs from the location monument on which this location notice is posted on the centerline of the claim approximately, 0 feet in a N.W. direction to the West end line and 1500 feet in a N.E. direction to the Eastern end line. This claim is marked by six monuments, one at each corner and one at the center of each end line of the claim.

The location monument on which this notice is posted is situated within Section 30, Township 13 N, Range 1 E, Gila Salt River Base and Meridian, Arizona and this claim encompasses portions of the following quarter section(s), section(s), Township(s) and Range(s) S.W. Quarter of section 30 T 13 N, R 1 E Within lot # 12 Gila Salt River Base and Meridian, Arizona. I take no interest in surrounding Patents

The locality of this claim with reference to some natural object or permanent monument and additional information (if any) concerning its locality are as follows: U.S.M. Mt Forks of Ticonderoga and Dividend Gulches is N 81° 01' W 1633' from Lucille's most Eastern Corner

The above information is shown on the attached map. DATED AND POSTED on the ground this Sept day of 23, 2016

LOCATOR(s) AGENT
Print Name(s) Gene A Carpenter
Signature(s) Gene A Carpenter

AME440153

MINING CLAIM MAP

Lode (X) Placer ()
Millsite ()

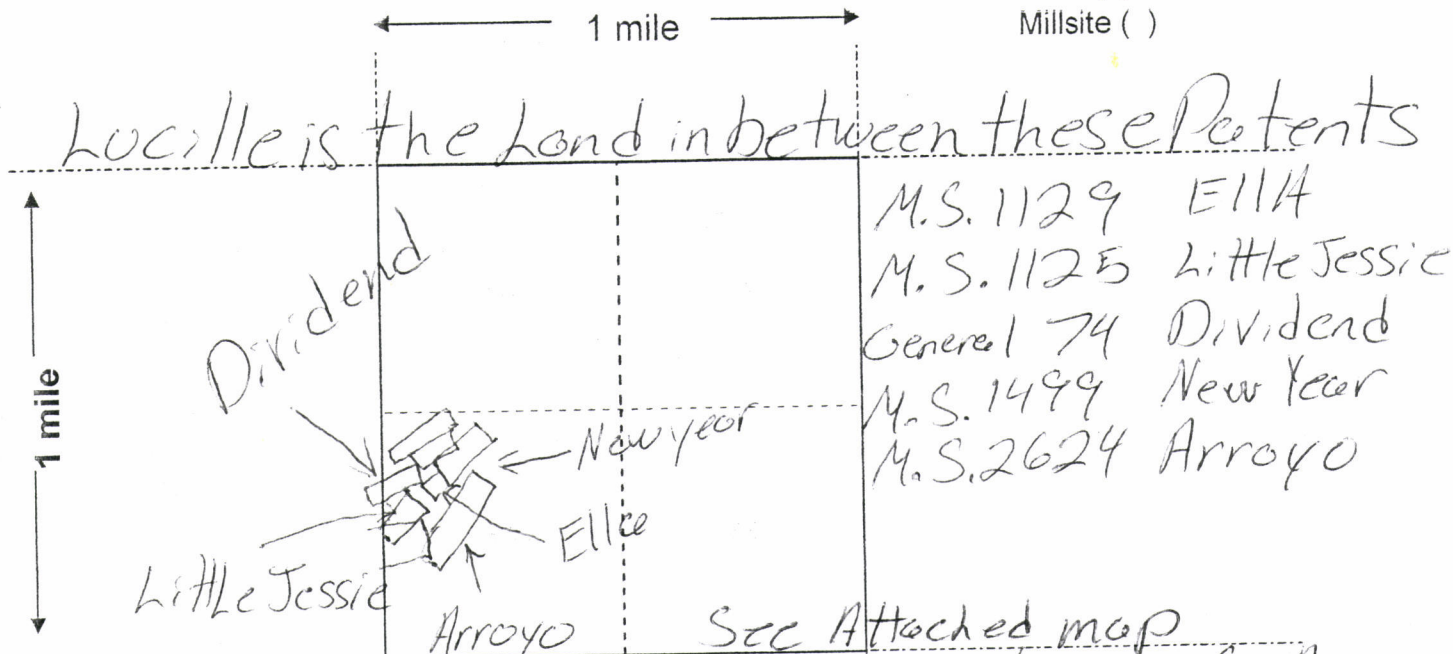

From S.W. Section Corner Sec. 30 to Lode one, Cor A =
843.2 ft N41°-58'E

From W 1/4 corner of S30 to Lode one, Cor A
N 2,086.3' S15°-38'E

Scale: 1" = 2000 feet

1. The above map depicts the Lucille mining claim, which is located in Section (s)
30, Township 13 N, Range 1 E, Gila and Salt River Base and Meridian,
Yavapai County, Arizona. Total claim acreage is 4.77

2. The type of corner and location monuments used are as follows: 5' steel fence post w/ Aluminum tag

3. The bearings and distances in degrees and feet between claim corners and to a public land survey monument are as depicted on the map.

4. If the claim is a placer or millsite claim with exterior limits conforming to legal subdivisions of the public survey, provide a legal description of the claim A portion of Lucille is BLM Parcel # 800-05-013M

Form MCF100a
Revised July 2014

T13N R1E, Sec 30



Attached map

Within hot #11

Within hot #12

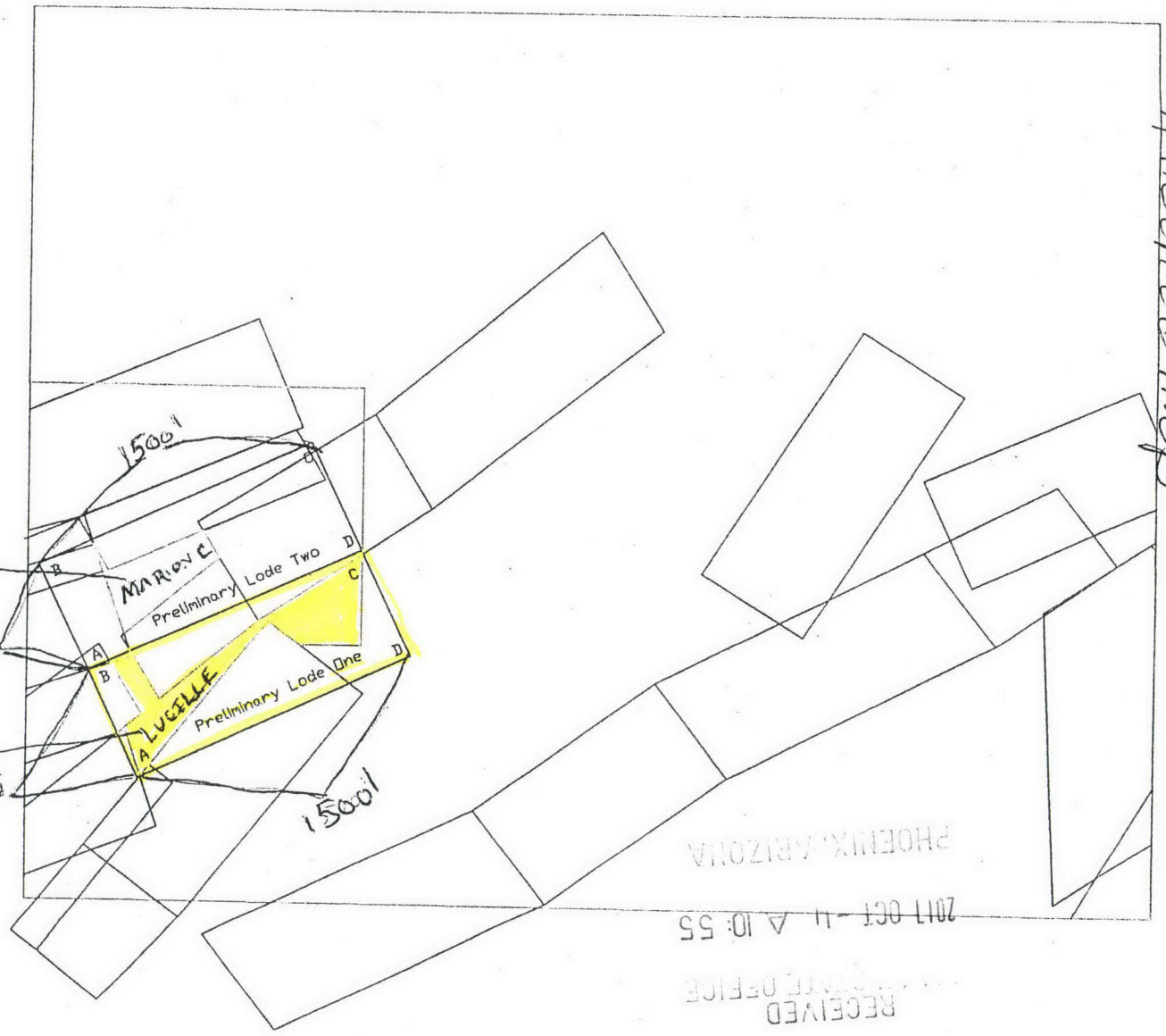

RECEIVED
STATE OFFICE
2017 OCT -11 A 10:55
PHOENIX, ARIZONA

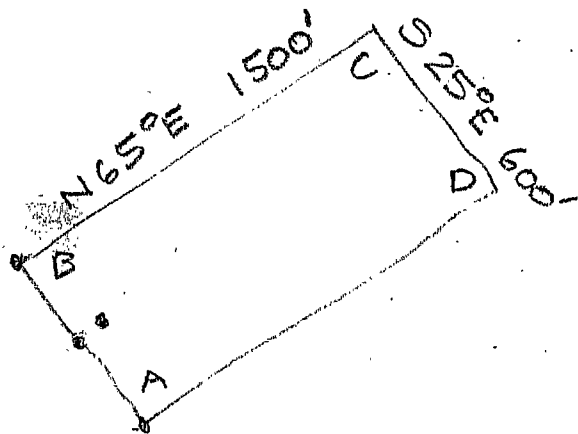

100160 → 700160 S 89. 57. 25 E 485. 136

Distance / Bearings:

From SW Section Corner S30 to >Lode One, Cor A = 843.2 ft N 41°-58' E
 to >Lode Two, Cor A = 1,211.7 ft N 14°-50' E

From W 1/4 corner of S30 to >Lode One, Cor A 2,086.3' S 15°-38' E
 >Lode Two, Cor A 1,497.4 S 11°-54' E

LOCATION NOTICE FOR LODE MINING CLAIM

Amendment BLM Serial # _____

NOTICE IS HEREBY GIVEN that the Lucille lode mining claim has been located by Gene Carpenter whose current mailing address is 3460 N Christine dr. Prescott Valley Az 86314

RECEIVED
BLM STATE OFFICE
2016 NOV 14 A 11:25
PHOENIX, ARIZONA
BLM Date Stamp

The general course of this claim is West to East and it is situated in Yavapai County, Arizona. This claim is 976 feet in length and 230 feet in width.

5.15

5 Approx Total Claim Acreage. This claim runs from the location monument on which this location notice is posted on the centerline of the claim approximately 149 feet in a West direction to the West end line and 976 feet in a East direction to the East end line. This claim is marked by six monuments, one at each corner and one at the center of each end line of the claim.

The location monument on which this notice is posted is situated within Section 30, Township 13 N, Range 1 E, Gila Salt River Base and Meridian, Arizona and this claim encompasses portions of the following quarter section(s), section(s), Township(s) and Range(s) S.W. Quarter of section 30 T13N, R1E
Gila Salt River Base and Meridian, Arizona.

AHC440153

The locality of this claim with reference to some natural object or permanent monument and additional information (if any) concerning its locality are as follows: USMM at Forks of T. and Oroge and Dividend Gulches is N 81° 01' W 1633' from Lucille's most Eastern Corner The above information is shown on the attached map.

DATED AND POSTED on the ground this Sept. day of 23, 2016.

LOCATOR(s) AGENT

Print Name(s) Gene Carpenter
Signature(s) Gene Carpenter

Form MCF100
Revised July 2014

MINING CLAIM MAP

Lode () Placer ()
Millsite ()

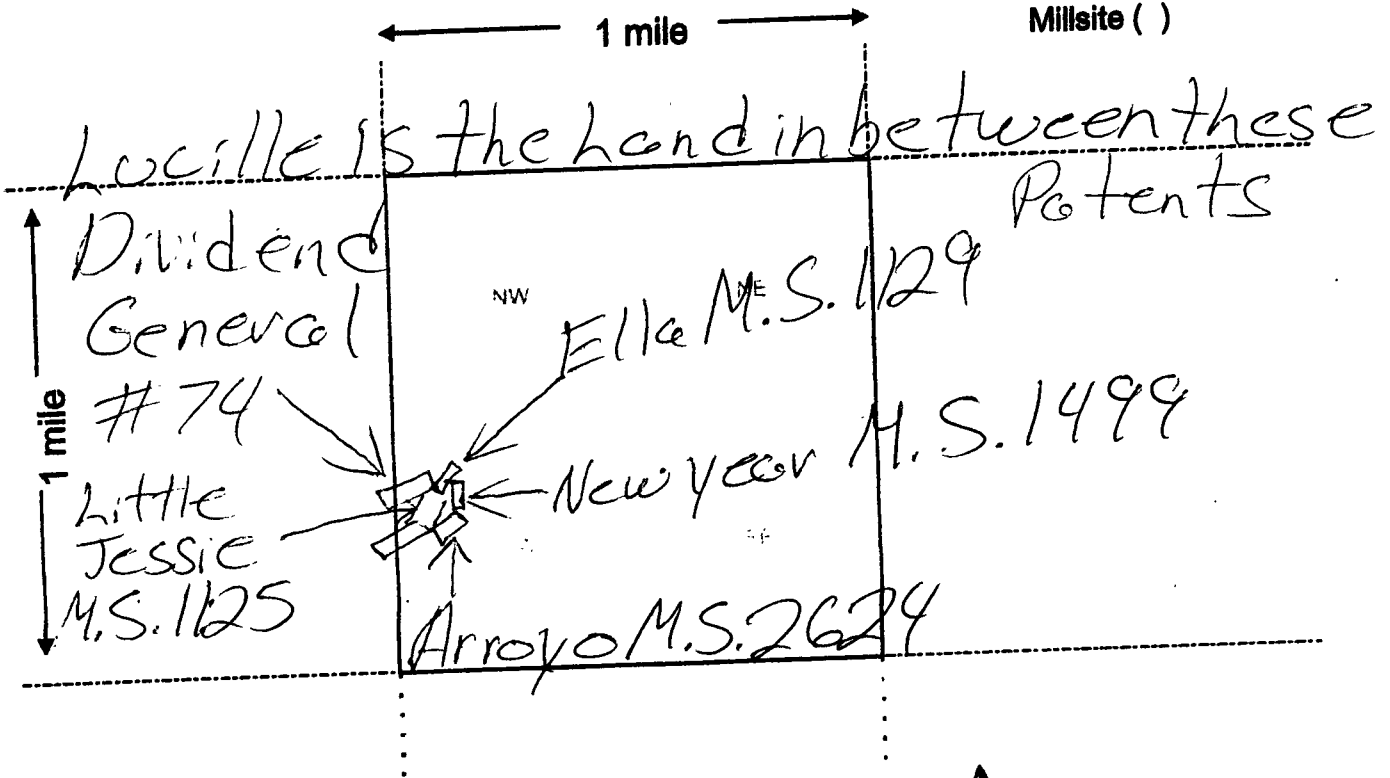

Scale: 1" = 2000 feet

- The above map depicts the Locille mining claim, which is located in Section (s) 30, Township 13 N, Range 1 E, Gila and Salt River Base and Meridian, Yavapai County, Arizona. Total claim acreage is 5 Approx.
- The type of corner and location monuments used are as follows: 5' Steel Fence post w/ Aluminum tag
- The bearings and distances in degrees and feet between claim corners and to a public land survey monument are as depicted on the map.
- If the claim is a placer or millsite claim with exterior limits conforming to legal subdivisions of the public survey, provide a legal description of the claim Locille is BLM Parcel # 800-05-013M

Form MCF100a
Revised July 2014

LOCATION NOTICE FOR LODE MINING CLAIM

Amendment BLM Serial # 440154

RECEIVED
STATE OFFICE
2011 OCT - 4 A 10: 55
PHOENIX, ARIZONA
BLM
Date
Stamp

NOTICE IS HEREBY GIVEN that the Marion C. lode mining claim has been located by Gene Carpenter whose current mailing address is 4524 N 36th place Phoenix, AZ 85018

The general course of this claim is West to East and it is situated in Yavapai County, Arizona. This claim is 1500 feet in length and 600 feet in width.

3.23 Total Claim Acreage. This claim runs from the location monument on which this location notice is posted on the centerline of the claim approximately 0 feet in a N.W. direction to the West end line and 1500 feet in a N.E. direction to the Eastern end line. This claim is marked by six monuments, one at each corner and one at the center of each end line of the claim.

The location monument on which this notice is posted is situated within Section 30, Township 13 N, Range 1 E, Gila Salt River Base and Meridian, Arizona and this claim encompasses portions of the following quarter section(s), section(s), Township(s) and Range(s) S.W. Quarter of section 30 T 13 N, R 1 E Within lot # 11

Gila Salt River Base and Meridian, Arizona. I take no interests in surrounding Patents

The locality of this claim with reference to some natural object or permanent monument and additional information (if any) concerning its locality are as follows: Marion C. is the land between Patents Ella M.S. 1129 Dividend lot #39 Palo Alto M.S. 2064 and Columbia M.S. 1578 The above information is shown on the attached map.

DATED AND POSTED on the ground this Sept. day of 23, 2010

LOCATOR(s) AGENT
Print Name(s) Gene Carpenter
Signature(s) Gene Carpenter

AMC 440154

MINING CLAIM MAP

Lode () Placer ()
Millsite ()

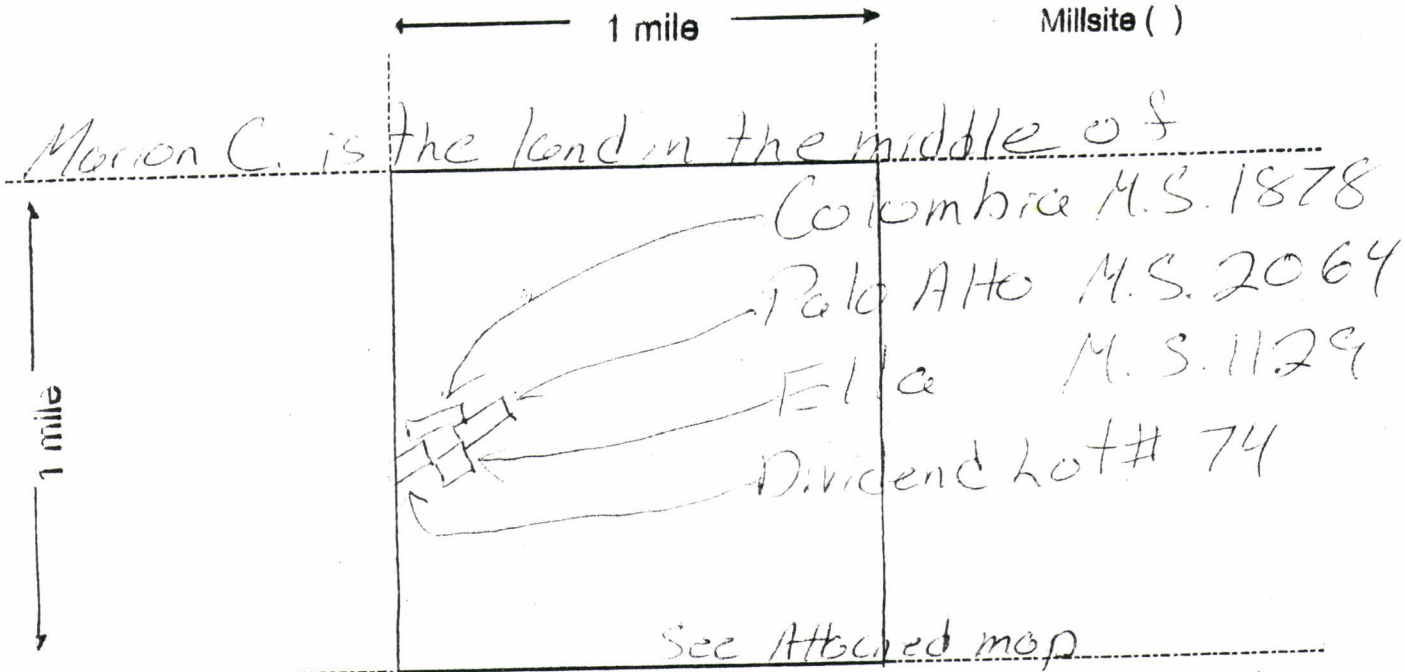

From S.W. Section corner Sec. 30 to Lode Two, Cor A
1,211 ft N 140-50' E

From W 1/4 corner of Sec. 30 to Lode Two Cor A
Scale: 1" = 2000 feet 1,497.4' - N 511°-54' E

1. The above map depicts the Merion C. mining claim, which is located in Section (s) 30, Township 13 N, Range 1 E, Gila and Salt River Base and Meridian, Yavapai County, Arizona. Total claim acreage is 3.23

2. The type of corner and location monuments used are as follows: 5' steel Fence Post w/ Aluminum tag

3. The bearings and distances in degrees and feet between claim corners and to a public land survey monument are as depicted on the map.

4. If the claim is a placer or millsite claim with exterior limits conforming to legal subdivisions of the public survey, provide a legal description of the claim BLM Parcel - 402-01-017

Form MCF100a
Revised July 2014

T13N R1E, Sec 30



Attached map

Within hot #11

Within hot #12

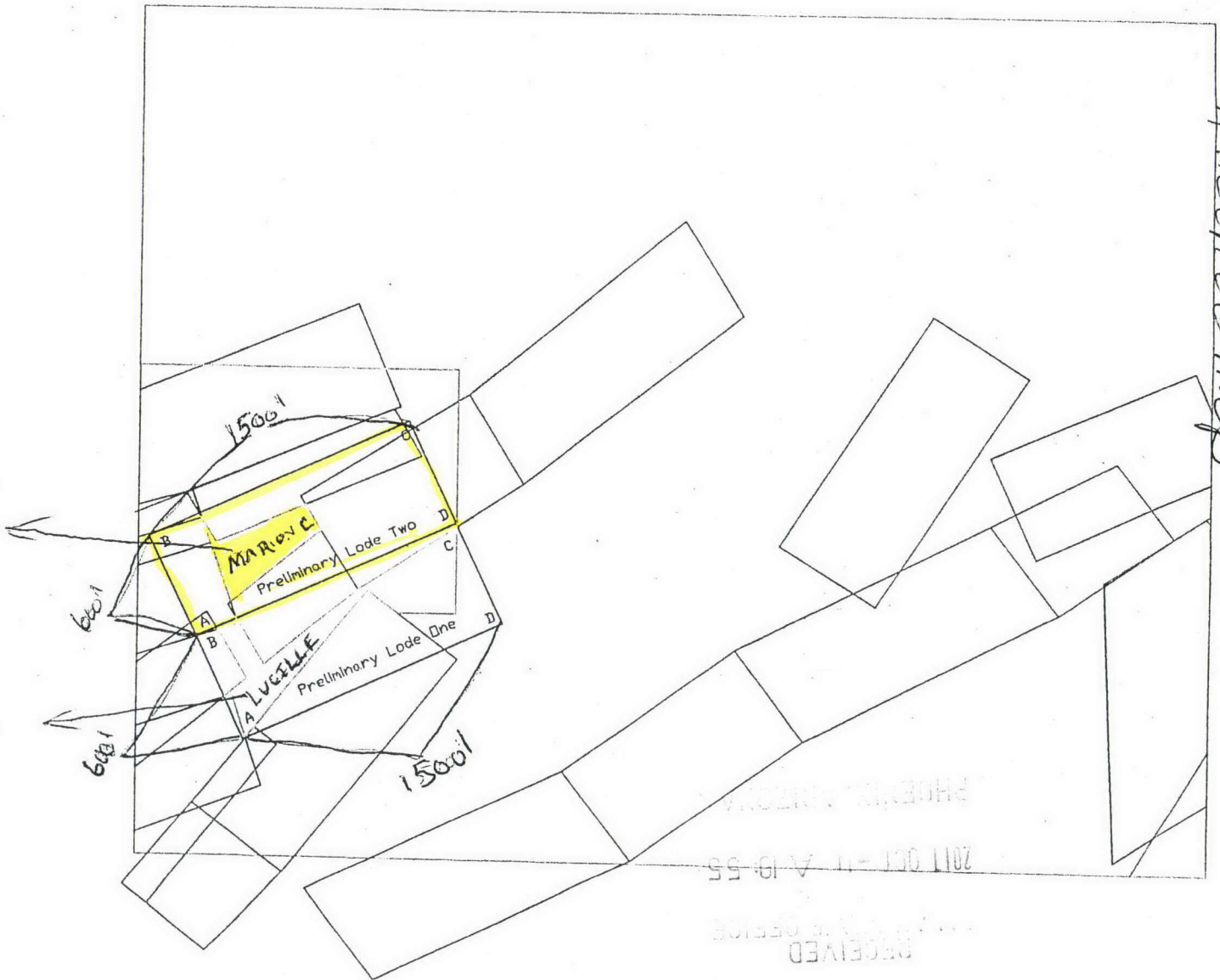

RECEIVED
2011 OCT 11 A 10:55
PHOENIX, ARIZONA

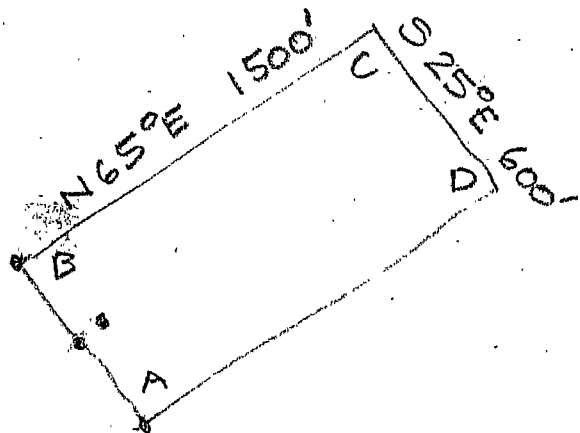

100100 → 700100

S 89° 57' 25" E 485.136

Distance / Bearings:

From SW Section Corner S30 to >Lode One, Cor A = 843.2 ft N 41°-58' E
 to >Lode Two, Cor A = 1,211.7 ft N 14°-50' E

From W 1/4 corner of S30 to >Lode One, Cor A 2,086.3' S 15°-38' E
 >Lode Two, Cor A 1,497.4 S 11°-54' E

LOCATION NOTICE FOR LODE MINING CLAIM

Amendment BLM Serial # _____

NOTICE IS HEREBY GIVEN that the Marion Co. lode mining claim has been located by Gene Carpenter whose current mailing address is 3460 N Christine dr. Prescott Valley Az 86314

BLM
Date
Stamp
2016 NOV 14 A 11:26
PHOENIX, ARIZONA
RECEIVED
BLM AZ STATE OFFICE

6.72

The general course of this claim is West to East and it is situated in Yavapai County, Arizona. This claim is 615 feet in length and 476 feet in width.

4 Acres Total Claim Acreage. This claim runs from the location monument on which this location notice is posted on the center line of the claim approximately 615 feet in a E direction to the E end line and 476 feet in a N direction to the N end line. This claim is marked by six monuments, one at each corner and one at the center of each end line of the claim.

The location monument on which this notice is posted is situated within Section 30, Township 13 N, Range 1 E, Gila Salt River Base and Meridian, Arizona and this claim encompasses portions of the following quarter section(s), section(s), Township(s) and Range(s) S.W. Quarter of section 30 T 13 N R 1 E lot 11
Gila Salt River Base and Meridian, Arizona.

The locality of this claim with reference to some natural object or permanent monument and additional information (if any) concerning its locality are as follows: Marion Co is the land between Patents Ella M.S. 1129 D. Vidand lot #39 Palo Alto M.S. 2064 and Columbia M.S. 2064 (878) see back map
The above information is shown on the attached map.

DATED AND POSTED on the ground this Sept. day of 23, 2016.

LOCATOR(s) AGENT

Print Name(s) Gene Carpenter

Signature(s) Gene Carpenter

AHCH440154

Form MCF100
Revised July 2014

This form is available from the Arizona Geological Survey and may be reproduced.

MINING CLAIM MAP

Lode () Placer ()
Millsite ()

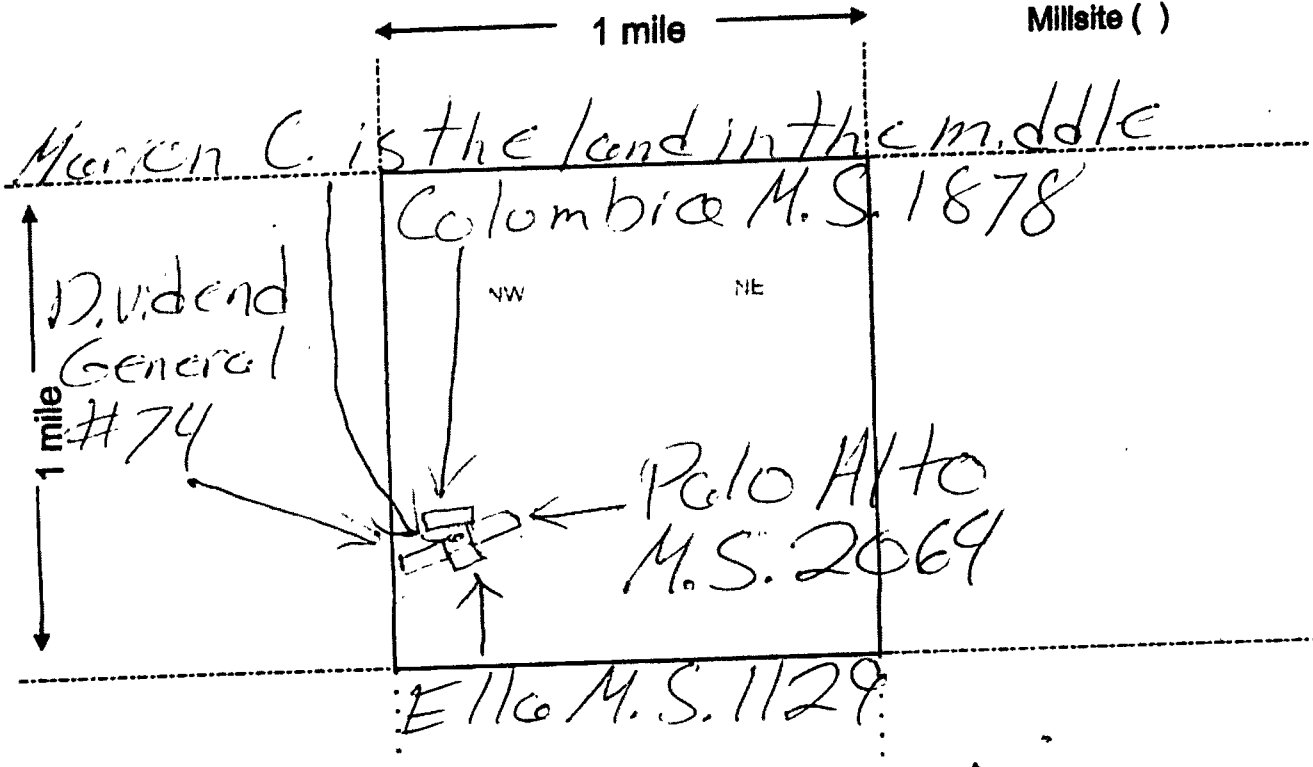

Scale: 1" = 2000 feet



1. The above map depicts the Merion C. mining claim, which is located in Section (s) 30, Township 13 N, Range 1 E, Gila and Salt River Base and Meridian, Yavapai County, Arizona. Total claim acreage is 4 approx
2. The type of corner and location monuments used are as follows: 5' steel fence post w Aluminum tag
3. The bearings and distances in degree and feet between claim corners and to a public land survey monument are as depicted on the map.
4. If the claim is a placer or millsite claim with exterior limits conforming to legal subdivisions of the public survey, provide a legal description of the claim Merion C. is the BLM Parcel 402-01-017

Form MCF100a
Revised July 2014

TOWNSHIP 13 NORTH RANGE 1 EAST OF THE GILA AND SALT RIVER MERIDIAN, ARIZONA

YAVAPAI COUNTY
HASSA TAMP A FIELD OFFICE

STATUS OF PUBLIC DOMAIN
LAND AND MINERAL TITLES

MTP SUPPL SECS 29,30,31,32

RESURVEY		ORIGINAL SURVEY		
TRACT NO	T	R	SEC	SUBDIVISION

FOR ORDERS AFFECTING DISPOSAL OR USE OF UNIDENTIFIED LANDS WITHDRAWN FOR CLASSIFICATION, MINERALS, WATER AND/OR OTHER PUBLIC PURPOSES, REFER TO INDEX OF MISCELLANEOUS DOCUMENTS.

MDS 18 SE

A 7631 PL 359 within Secs 32, 33

A 17554 R/W 5'

Sec 29 - Lots 1, 5, S1/2NE1/4 M&B

MARRION C
Ame 440154
Lot 11
3.23 Acres

Lucille
Ame 440153
within Lot 12
4.77 Acres

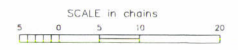
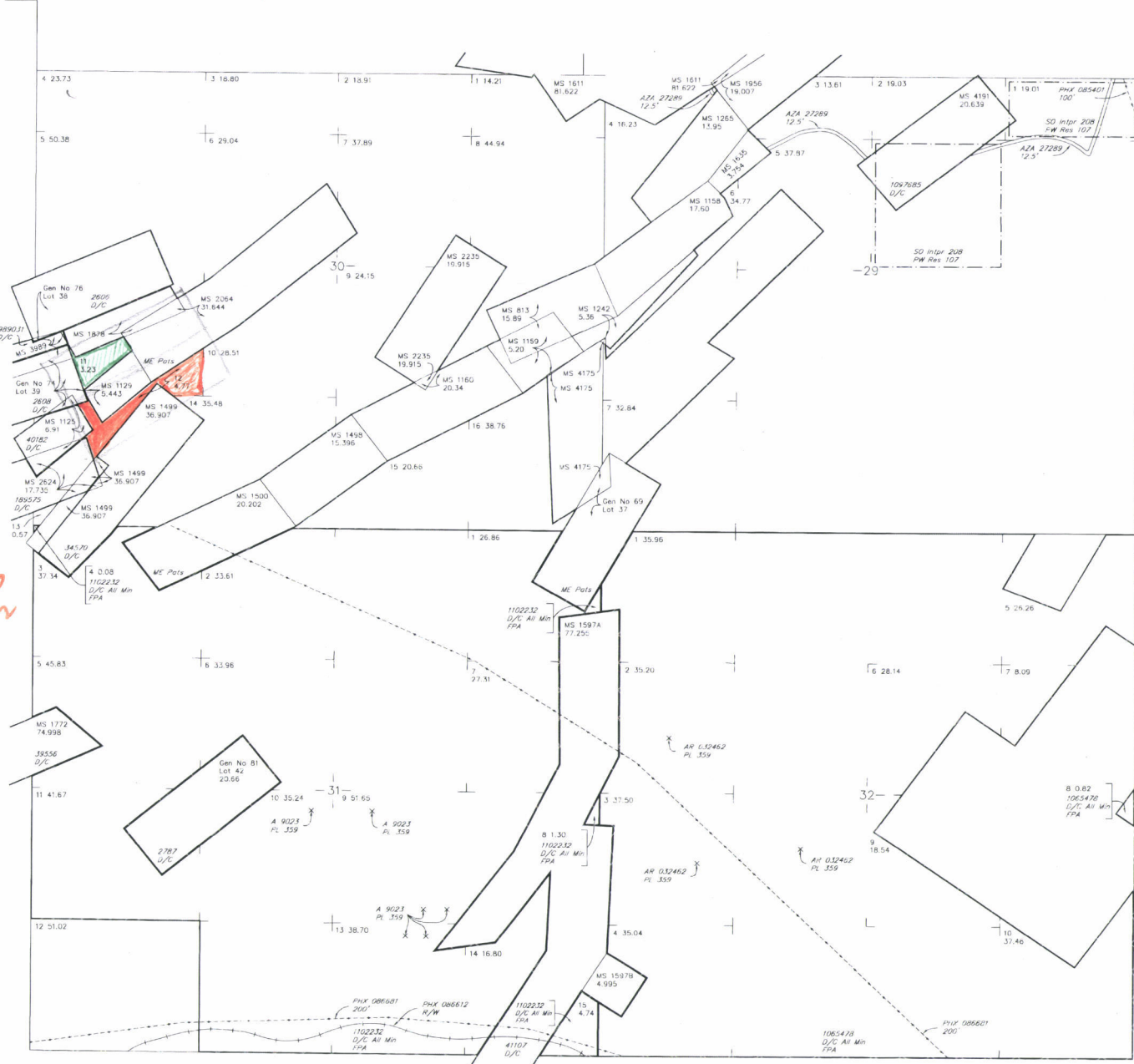

WARNING STATEMENT
This plot is the Bureau's Record of Title, and should be used only on a graphic display of the township survey data. Records herein do not reflect title changes which may have been affected by lateral movements of rivers or other bodies of water. Refer to the cadastral surveys for official survey information.

CURRENT TO	GS	NO 6
10-22-2008	ACAD	GSR Mer
		T 13 N
		R 1 E

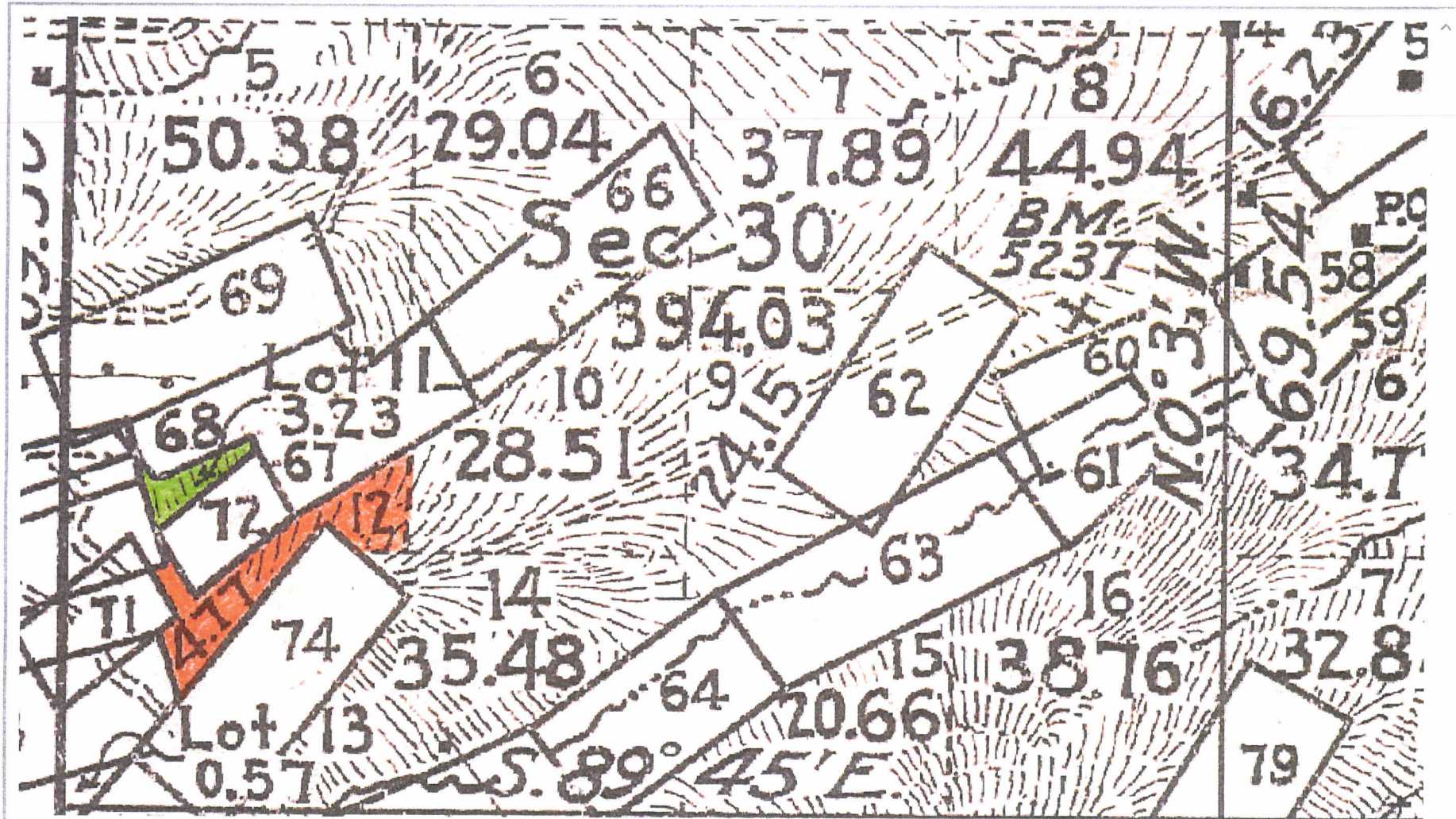

Input Parameters for Geographic Report with Land

System Id = CR

Admin State = AZ

Geo State =

Casetype Begins With

Case Disp Txt = AUTHORIZED, CANCELLED, EXPIRED, PENDING, REJECTED, RELINQUISHED, VOID, WITHDRAWN

Mer Twp Rng =

Section =

Mtrs = 14 0130N 0010E 030, 14 0130N 0010E 999

Commodity =

Commodity Txt =

Pending Org =

Pend Org Decode =

Total Rows Returned: 1

RUN TIME: 11:15 AM

UNITED STATES DEPARTMENT OF INTERIOR
BUREAU OF LAND MANAGEMENT
GEOGRAPHIC REPORT WITH LAND
Sorted by Serial Number

RUN DATE: 11/14/2016
Page 1 of 1

Adm State: AZ

Serial Number: AZA 036221
Total Case Acres: 1.000

<u>Casetype</u>	<u>Case Disp</u>				<u>Sect</u>	<u>Sur Typ</u>	<u>Sur Num</u>	<u>Suff</u>	<u>Subdivision</u>	<u>Act Pend</u>
380913	PENDING	14	0130N	0010E	030	FF			NE(PART);	

TOWNSHIP 13 NORTH RANGE 01 EAST OF THE GILA & SALT RIVER MERIDIAN, ARIZONA

SECS	SUBDIVISION																Acres	Kind of Entry or Purpose	Serial Number or Order Number	Action Date	Remarks		
	NE 1/4				NW 1/4				SW 1/4				SE 1/4									Lots	Other Description
	NE	NW	SW	SE	NE	NW	SW	SE	NE	NW	SW	SE	NE	NW	SW	SE							
	For orders affecting disposal or use of unidentified lands withdrawn for classification, minerals, water, and/or other public purposes, and Indian treaties, refer to Index to Miscellaneous Documents																						
																	ALL SECS 2, 16, 32, 36,	TERRITORIAL RESERVATION	ACT OF CONGRESS	2/24/1863	EXTENDS AND CONTINUES IN FORCE ACTS OF 9/9/1850 AND 7/22/1854,		
2											X												
10	X																						
11					X	X											160 00	PATENT / CE	43	4/15/1874			
3	X	X			X		X										160 92	PATENT / CE	58	4/10/1875			
																39 (MS),	20 66	PATENT / ME	2608	12/22/1877	MC 22, 13N 1W,		
																38 (MS),	20 66	PATENT / ME	2606	12/22/1877	MC 20 13N 1W,		
																42 (MS),	20 66	PATENT / ME	2787	3/29/1878	MC 17		
14		X				X	X					X					160 00	PATENT / CE	131	3/13/1879			
23																37B (MS),	5 00	PATENT / ME	3434	9/30/1879	MC 35		
																37 (MS),	20 66	PATENT / ME	3709	2/6/1880	MC 13,		
11											X		X										
14	X				X												160 00	PATENT / HE	4	3/30/1880			
11					X	X	X					X					160 00	PATENT / HE	22	11/15/1881			
																46 (MS),	20 66	PATENT / ME	5956	6/15/1882	MC 59,		
																48 (MS),	18 94	PATENT / ME	12844	2/2/1888	MC 150,		
3		X					X					X	X				160 00	HE	P-501	3/19/1888	REL 9/17/1888,		
3		X					X					X	X				160 00	TC	P-116	9/18/1888	REL 12/28/1901,		
																50 (MS),	15 89	PATENT / ME	16508	7/2/1890	MC 174,		
2							X		X			X	X				160 00	HE	P-656	5/20/1891	CANC 6/25/1901,		
2							X																
3			X						X				X				160 00	PATENT / HE	148	11/2/1891			
11								X	X														
10										X			X				160 00	PATENT / ME	321	5/11/1894			
																1160 (MS),	20 34	PATENT / ME	26191	11/9/1895	MC 271,		
																1158 (MS),	17 60	PATENT / ME	26220	11/20/1895	MC 273,		
																1159 (MS),	5 20	PATENT / ME	26445	2/3/1896	MC 272,		
																1242 (MS),	5 36	PATENT / ME	28408	7/23/1897	MC 311,		
																1265 (MS)	13 95	PATENT / ME	29190	4/4/1898	MC 322,		
3																							

TOWNSHIP 13 NORTH RANGE 01 EAST OF THE GILA & SALT RIVER MERIDIAN, ARIZONA

SECS	SUBDIVISION																Acres	Kind of Entry or Purpose	Serial Number or Order Number	Action Date	Remarks		
	NE 1/4				NW 1/4				SW 1/4				SE 1/4									Lots	Other Description
	NE	NW	SW	SE	NE	NW	SW	SE	NE	NW	SW	SE	NE	NW	SW	SE							
	ENTIRE TOWNSHIP																	SO TEMP WDL RIO VERDE FOREST RESERVE		12/14/1901	CHANGED TO NF ACT 3/4/1907, OTHER TPS 14N 1E, 15N 1E, 8N 2E, 9N 2E, 10N 2E 10 1/2N 2E, 11N 2E, 12N 2E, 12 1/2N 2E, 13N 2E, 14N 2E, 15N 2E, 8N 3E, 9N 3E, 9 1/2N 3E, 10N 3E, 11N 3E, 12N 3E, 12 1/2N 3E, 13N 3E, 14N 3E, 15N 3E, 5N 4E, 6N 4E, 7N 4E, 8N 4E, 9N 4E, 9 1/2N 4E, 10N 4E, 11N 4E, 12N 4E, 12 1/2N 4E, 13N 4E, 14N 4E, 15N 4E, 5N 5E, 6N 5E, 7N 5E, 8N 5E, 9N 5E, 9 1/2N 5E, 10N 5E, 11N 5E, 12N 5E, 12 1/2N 5E, 13N 5E, 14N 5E, 15N 5E, 5N 6E, 6N 6E, 7N 6E, 8N 6E, 9N 6E, 9 1/2N 6E, 10N 6E, 11N 6E, 12N 6E, 12 1/2N 6E, 13N 6E, 14N 6E, 15N 6E, 2N 7E, 3N 7E, 4N 7E, 5N 7E, 6N 7E, 7N 7E, 8N 7E, 9N 7E, 10N 7E, 11N 7E, 11 1/2N 7E, 12N 7E, 2N 8E, 3N 8E, 4N 8E, 5N 8E, 6N 8E, 7N 8E, 8N 8E, 9N 8E, 10N 8E, 11N 8E, 11 1/2N 8E, 2N 9E, 3N 9E, 4N 9E, 5N 9E, 6N 9E, 7N 9E, 8N 9E, 9N 9E, 10N 9E, 11N 9E, 11 1/2N 9E, 2N 10E, 3N 10E, 4N 10E, 5N 10E, 6N 10E, 7N 10E, 8N 10E, 9N 10E, 10N 10E, 11N 10E, 11 1/2N 10E, 2N 11E, 3N 11E, 4N 11E, 5N 11E, 6N 11E, 7N 11E, 8N 11E, 9N 11E, 10N 11E, 11N 11E, 11 1/2N 11E, 11N 11 1/2E, 11 1/2N 11 1/2E, 2N 12E, 3N 12E, 4N 12E, 5N 12E, 6N 12E, 7N 12E, 8N 12E, 9N 12E, 10N 12E, 2N 13E, 3N 13E, 4N 13E, 5N 13E, 6N 13E, 7N 13E, 8N 13E, 9N 13E, 10N 13E, 10 1/2N 13E, 2N 14E, 3N 14E, 4N 14E, 5N 14E, 6N 14E, 7N 14E, 8N 14E, 9N 14E, 10N 14E, 10 1/2N 14E, 2N 15E, 3N 15E, 4N 15E, 5N 15E, 6N 15E, 7N 15E, 8N 15E, 9N 15E, 10N 15E, 10 1/2N 15E, 2N 15 1/2E, 3N 15 1/2E, 4N 15 1/2E, 4 1/2N 15 1/2E, 2N 16E, 3N 16E, 4N 16E, 4 1/2N 16E, 5N 16E, 3N 17E, 4N 17E, 4 1/2N 17E, 5N 17E, 14N 1W, 15N 1W, 14N 2W, 15N 2W, 16N 2W, 15N 3W, 16N 3W, 15N 4W, 16N 4W, 17N 4W, SO REST 5/16/1910,		
																	LOT 1498 (MS),	15 396	PATENT / ME	35103	3/1/1902	MC 452,	
																	LOT 1538 (MS),	7 76	PATENT / ME	36773	7/1/1903	MC 462,	
22	X			X																			
23					X	X												160 00	PATENT / FLS	4468	10/22/1903		
15										X		X	X										
22		X																160 00	PATENT / FLS	4469	10/22/1903		
																	LOT 1635 (MS),	3 754	PATENT / ME	37230	10/26/1903	MC 512,	
15																							
16																							
21																							
22																							
28																	LOT 1714 (MS),	413 20	PATENT / ME	38746	5/16/1904	MC 548,	
																	LOT 1611 (MS),	81 622	PATENT / ME	38847	6/2/1904	MC 515,	
																	LOT 1601 (MS),	61 98	PATENT / ME	38851	6/2/1904	MC 553,	
																	LOT 1747 (MS),	61 97	PATENT / ME	39143	6/30/1904	MC 566,	
																	LOT 1673 (MS),	41 324	PATENT / ME	39141	6/30/1904	MC 551, CANC 12/6/1904, REF CURATIVE PATENT 39141, 5/1/1905,	

TOWNSHIP 13 NORTH RANGE 01 EAST OF THE GILA & SALT RIVER MERIDIAN, ARIZONA

SECS	SUBDIVISION																Acres	Kind of Entry or Purpose	Serial Number or Order Number	Action Date	Remarks			
	NE 1/4				NW 1/4				SW 1/4				SE 1/4									Lots	Other Description	
	NE	NW	SW	SE	NE	NW	SW	SE	NE	NW	SW	SE	NE	NW	SW	SE								
	<small>For orders affecting disposal or use of unidentified lands withdrawn for classification, minerals, water, and/or other public purposes, and Indian treaties, refer to Index to Miscellaneous Documents</small>																							
																		LOT 1772 (MS);	74.998	PATENT / ME	39556	9/16/1904	MC 568; 13N 1W;	
10		X	X										X	X					160.00	PATENT / HE	781	9/28/1904		
																		LOT 1125 (MS);	6.91	PATENT / ME	40182	12/29/1904	MC 592;	
																		LOT 1126 (MS);	14.37	PATENT / ME	40183	12/29/1904	MC 593;	
																		LOT 1129 (MS);	5.443	PATENT / ME	40184	12/29/1904	MC 594;	
																		LOT 1878 (MS);	7.966	PATENT / ME	42114	4/19/1905	MC 623;	
																		LOT 1673 (MS);	41.324	PATENT / ME	39141	5/1/1905	ME CURATIVE PATENT, MC 551;	
																		LOT 1597A, 1597B;	82.25	PATENT / ME	41107	11/20/1905	MC 482, 12N 1E;	
15																								
16																		LOT 1855 (MS);	19.903	PATENT / ME	42996	1/24/1906	MC 654;	
																		LOT 1701 (MS);	19.559	PATENT / ME	43403	3/5/1906	MC 657;	
																		LOT 2064 (MS);	31.644	PATENT / ME	43617	4/18/1906	MC 667;	
																		LOT 2235 (MS);	19.915	PATENT / ME	45397	5/2/1907	MC 220;	
																		MS 2279;	61.983	PATENT / ME	46395	1/16/1908	MC 339;	
																		MS 1956;	19.007	PATENT / ME	46572	3/26/1908	MC 371;	
19																		MS 2398;	17.429	PATENT / ME	46775	4/13/1908	MC 383;	
2				X	X															80.00	AHE	PHX-04285	4/15/1908	REL 7/16/1909;
30																								
31																								
32																		M&B; SUBDIV UNDEF;		R/W TRANSMISSION LINE	PHX-086681	6/17/1908	PERPETUAL; 11N 6E;	
15																		E2NWSE;	20.00	PATENT / ME	5093	7/27/1908	MC 394;	
																		MS 1500;	20.202	PATENT / ME	6065	8/3/1908		
15				X															40.00	HE	PHX-012279	4/30/1910	CANC 6/21/1913;	
1																								
2																								
11																								
14																		M&B; SUBDIV UNDEF;		R/W RR AND STATION GROUNDS	PHX-02398	5/9/1910	OTHER TPS: 14N 1E, 14N 2E, 14N 3E, 14N 4E; CANC 11/16/1917;	

TOWNSHIP 13 NORTH RANGE 01 EAST OF THE GILA & SALT RIVER MERIDIAN, ARIZONA

SECS	SUBDIVISION														Acres	Kind of Entry or Purpose	Serial Number or Order Number	Action Date	Remarks				
	NE 1/4				NW 1/4				SW 1/4				SE 1/4							Lots	Other Description		
	NE	NW	SW	SE	NE	NW	SW	SE	NE	NW	SW	SE	NE	NW								SW	SE
ENTIRE TOWNSHIP																	SO REST RIO VERDE FOREST RESERVE, SO 12/14/1901		5/16/1910	OTHER TPS 14N 1E, 15N 1E, 8N 2E, 9N 2E, 10N 2E, 10 1/2N 2E, 11N 2E, 12N 2E, 8N 3E, 9N 3E, 9 1/2N 3E, 10N 3E, 11N 3E, 12N 3E, 15N 3E, 5N 4E, 6N 4E, 13N 4E, 14N 4E, 15N 4E, 5N 5E, 13N 5E, 14N 5E, 15N 5E, 13N 6E, 14N 6E, 14N 1W, 15N 1W, 16N 1W, 14N 2W, 15N 2W, 16N 2W, 15N 3W, 16N 3W, 16N 4W, 17N 4W,			
																ALL SECS 2, 16, 32, 36,	STATE GRANT	ACT OF CONGRESS	6/20/1910	TITLE TO STATE FIXED BY PROC 2/14/1912 SUBJECT TO PRIOR RIGHTS,			
																ALL SECS 2, 16, 32, 36,	STATE GRANT	ACT OF CONGRESS	6/20/1910	TITLE TO STATE TO FIX ON APPROVAL OF SURVEY, SUBJECT TO PRIOR RIGHTS,			
3																M&B, SUBDIV UNDEF,	R/W TRAM ROAD	PHX-01071	6/29/1910	CANC 7/31/1929,			
11	X																40 00	HE	PHX-012115	9/9/1910	CANC 1/10/1912,		
14					X											S2NWSW,	60 00						
15	X																40 00	HE	PHX-012116	9/9/1910	PART REL, CANC 8/24/1911,		
15		X																HE	PHX-012280	9/30/1910	REL 5/17/1912,		
3			X														40 00	DLE	PHX-012420	10/17/1910	REL 12/9/1912,		
15																2	26 32	HE	PHX-013548	2/28/1911	REL 7/9/1913,		
																MS 2624,	11 218	PATENT / ME	189575	4/10/1911	13N 1W,		
1																							
11																							
12																							
14																							
22																							
23																							
27																							
28																							
33																M&B, SUBDIV UNDEF,	R/W TELEPHONE LINE	PHX-0945	5/20/1911	PERPETUAL, 13N 2W, PART CANC 9/10/1938, PROOF OF CONSTRUCTION ACCEPTED, APPVD FOR PD ONLY, PART REL 3/16/1964,			
11			X	X							X			X			160 00	HE	PHX-014600	6/2/1911	REL 7/14/1911,		
15											X						40 00	PATENT / HE	209506	6/22/1911			
15																W2NWSE,	20 00	PATENT / HE	227782	10/2/1911			
3						X										4							
4			X													1	160 33	HE	PHX-017662	5/20/1912	REL 12/23/1913,		
3			X											X			80 00	HE	PHX-020252	12/9/1912	REL 4/28/1916,		

TOWNSHIP 13 NORTH RANGE 01 EAST OF THE GILA & SALT RIVER MERIDIAN, ARIZONA

SECs	SUBDIVISION																Acres	Kind of Entry or Purpose	Serial Number or Order Number	Action Date	Remarks			
	NE 1/4				NW 1/4				SW 1/4				SE 1/4									Lots	Other Description	
	NE	NW	SW	SE	NE	NW	SW	SE	NE	NW	SW	SE	NE	NW	SW	SE								
For orders affecting disposal or use of unidentified lands withdrawn for classification, minerals, water, and/or other public purposes, and Indian treaties, refer to Index to Miscellaneous Documents																								
14							X												N2NWSW;	60.00	PATENT / CE	308828	1/10/1913	
14					X															40.00	PATENT / HE	363201	10/30/1913	
15			X																	40.00	PATENT / HE	420500	7/8/1914	
13			X				X	X																
14				X																160.00	HE	PHX-025943	10/29/1914	CANC 4/10/1916;
13								X	X					X										
14														X						160.00	HE	PHX-025944	10/29/1914	REL 2/9/1916;
15			X																	40.00	PATENT / CE	445322	11/28/1914	
22								X	X	X	X									160.00	PATENT / HE	454774	1/21/1915	
1							X	X											3, 4	160.50	PATENT / HE	454781	1/21/1915	
1									X															
2														X	X									
11	X																			160.00	PATENT / HE	495511	10/25/1915	
13						X																		
14	X																			80.00	HE	PHX-028478	11/9/1915	REL 1/21/1918;
3			X											X						80.00	HE	PHX-030315	5/10/1916	REL 7/16/1918;
																			MS 3234;	114.013	PATENT / ME	545937	9/16/1916	12N 1E;
14																			S2NWSW;		EO WDL TOWNSITE PURPOSE	2472	10/17/1916	EO REV 2671, 7/23/1917;
1	X	X						X	X		X													
11				X									X											
12					X	X			X															
14	X			X									X		X									
22													X	X	X	X								
23	X	X						X	X	X	X													
27																			ALL;					
28																			ALL;					
30																			ALL;					
31																			ALL;					
32																			ALL;					

TOWNSHIP 13 NORTH RANGE 01 EAST OF THE GILA & SALT RIVER MERIDIAN, ARIZONA

SECS	SUBDIVISION																Acres	Kind of Entry or Purpose	Serial Number or Order Number	Action Date	Remarks		
	NE 1/4				NW 1/4				SW 1/4				SE 1/4									Lots	Other Description
	NE	NW	SW	SE	NE	NW	SW	SE	NE	NW	SW	SE	NE	NW	SW	SE							
For orders affecting disposal or use of unidentified lands withdrawn for classification, minerals, water, and/or other public purposes, and Indian treaties, refer to Index to Miscellaneous Documents																							
33																		ALL; ALL LAND WITHIN 50 FT OF CENTER LINE OF TRANSMISSION LINE;	EO WDL PWR SITE RESERVE	558 (AR-2)	10/30/1916	1N 1E; EO PART REST 270, 10/16/1918; EO REST 430, 6/8/1929; SO INTPR 206, 3/1/1933; REV PLO 5992, 10/7/1981;	
1			X						X	X	X	X	X				2, 3						
11			X										X			X							
12					X	X					X												
14	X		X	X									X	X	X								
22													X	X	X	X							
23		X	X		X				X	X	X	X	X										
27																		ALL;					
28																		ALL;					
30																		ALL;					
31																		ALL;					
32																		ALL;					
33																		ALL; ALL LAND WITHIN 50 FT OF CENTER LINE OF TRANSMISSION LINE;	SO WP DES	9 (AR-6)	2/7/1917	11 1/2N 1E; PART CANC O 10/3/1918; PART REST O 26, 6/8/1929; SO INTPR 206, 3/1/1933; REV PLO 5992, 10/7/1981;	
14																		S2NWSW;	EO REV TOWNSITE PURPOSE, EO 2472, 10/17/1916	2671	7/23/1917		
13		X	X		X		X																
14			X														240.00	AHE	PHX-030341	8/23/1917	REL 1/21/1918;		
30																							
31																							
32																		M&B; SUBDIV UNDEF;	R/W TRANSMISSION LINE	PHX-086719	2/26/1918	EXPIRED 2/26/1968; 12N 1E;	
15												X											
22					X													80.00	PATENT / HE	623662	4/5/1918		
1			X						X			X	X				3						
11			X																				
12			X								X												
14			X										X	X									
22														X									
23					X				X			X	X										

TOWNSHIP 13 NORTH RANGE 01 EAST OF THE GILA & SALT RIVER MERIDIAN, ARIZONA

SECS	SUBDIVISION																Acres	Kind of Entry or Purpose	Serial Number or Order Number	Action Date	Remarks		
	NE 1/4				NW 1/4				SW 1/4				SE 1/4									Lots	Other Description
	NE	NW	SW	SE	NE	NW	SW	SE	NE	NW	SW	SE	NE	NW	SW	SE							
For orders affecting disposal or use of unidentified lands withdrawn for classification, minerals, water, and/or other public purposes, and Indian treaties, refer to Index to Miscellaneous Documents																							
3																X		40 00	PATENT / HE	713817	10/20/1919		
15																	2	26 32	PATENT / HE	720622	11/24/1919		
23																		14 968	PATENT / ME	731179	2/2/1920	12N 1E,	
3									X	X		X						120 00	PATENT / HE	739412	3/12/1920		
20																							
21																		25 661	PATENT / ME	743624	4/8/1920		
33																		19 38	PATENT / ME	748331	5/7/1920	12N 1E,	
4													X	X					SRHE	PHX-045184	6/4/1920	CANC 3/10/1922,	
1																X	X						
12	X	X																160 00	PATENT / SRHE	761365	7/14/1920		
2									X	X						X	X		160 00	OIL BASE	35	9/14/1920	3S 5W,
1			X	X					X	X			X	X			1, 2	320 18	PATENT / SRHE	777863	10/18/1920		
3			X										X					80 00	PATENT / CE	785670	12/9/1920		
14																X	X						
23	X	X																160 00	PATENT / HE	805265	5/5/1921		
1																X							
11	X																						
12					X	X												160 00	PATENT / HE	828488	10/15/1921		
13									X	X	X	X	X	X									
14													X					280 00	PATENT / HE	829254	10/21/1921		
23			X																				
24	X	X			X	X	X	X	X									320 00	PATENT / SRHE	829255	10/21/1921		
11			X	X																			
12			X	X			X	X					X	X				320 00	PATENT / HE	838261	12/12/1921		
14																		20 00	PATENT / CE TOWNSITE	840871	1/4/1922		
6			X	X			X	X	X	X	X	X	X	X	X	X							
7	X	X			X	X												640 00	PATENT / SRHE	844665	1/23/1922		
3																							
4																							
9																							

TOWNSHIP 13 NORTH RANGE 01 EAST OF THE GILA & SALT RIVER MERIDIAN, ARIZONA

SECS	SUBDIVISION																Acres	Kind of Entry or Purpose	Serial Number or Order Number	Action Date	Remarks		
	NE 1/4				NW 1/4				SW 1/4				SE 1/4									Lots	Other Description
	NE	NW	SW	SE	NE	NW	SW	SE	NE	NW	SW	SE	NE	NW	SW	SE							
For orders affecting disposal or use of unidentified lands withdrawn for classification, minerals, water, and/or other public purposes, and Indian treaties, refer to Index to Miscellaneous Documents																							
4			X				X										1-6, 8-11	451 94	PATENT / SRHE	1026460	4/19/1929		
1								X									2						
14															X								
23	X																		EO REST WP DES 9 (AR-5), SO 2/7/1917	26 (AR-5)	6/8/1929	14N 1E	
1								X	X								2						
14															X								
23															X				EO REST PWR SITE RESERVE 558, EO 10/30/1916	430	6/8/1929	14N 1E	
9							X	X	X	X	X	X	X	X	X	X	1, 2, 4, 5						
10																	1-3	569 08	PATENT / SRHE	1031452	10/17/1929		
8	X	X	X	X	X	X	X	X	X	X			X	X	X	X							
9							X		X								3	625 67	PATENT / SRHE	1032648	12/12/1929		
23																	1, 8						
24								X	X	X			X	X									
25	X	X		X	X	X	X	X									3, 4						
26			X														1	510 51	SRHE	PHX-064882	4/2/1930	CANC 9/14/1936,	
17	X	X	X	X	X	X	X	X	X	X	X	X	X	X	X	X	1	632 92	PATENT / SRHE	1037184	5/15/1930		
7																							
18																							
19																							
20																							
28																							
29																							
33																							
34																			M&B, SUBDIV UNDEF, R/W TELEPHONE AND TELEGRAPH LINE	PHX-068718	6/10/1931	APPVD FOR PD ONLY, TERM 6/10/1981, 14N 1W,	
23																	5	38 80	PATENT / CURATIVE HE	1050137	9/29/1931		
32											X							40 00	L BASE	105	10/13/1931	13N 20E,	
32							X		X									80 00	L BASE	108	11/19/1931	13S 26E,	
32	X	X	X	X	X	X	X	X	X	X	X	X	X	X	X	X		519 38	L BASE	111	4/27/1932	3S 14E,	

TOWNSHIP 13 NORTH RANGE 01 EAST OF THE GILA & SALT RIVER MERIDIAN, ARIZONA

SECS	SUBDIVISION																Acres	Kind of Entry or Purpose	Serial Number or Order Number	Action Date	Remarks			
	NE 1/4				NW 1/4				SW 1/4				SE 1/4									Lots	Other Description	
	NE	NW	SW	SE	NE	NW	SW	SE	NE	NW	SW	SE	NE	NW	SW	SE								
For orders affecting disposal or use of unidentified lands withdrawn for classification, minerals, water, and/or other public purposes, and Indian treaties, refer to Index to Miscellaneous Documents																								
23																	3, 4, 6		114.84	PATENT / HE	1056190	7/26/1932		
33					X	X											3, 6, 8, 11							
34		X												X			1-8		601.03	SRHE	PHX-070985	11/12/1932	PART REL 11/7/1933;	
30																	11-15							
31	X	X								X				X			1, 4, 7-9, 12-15							
32										X				X		X	2-4	ALL LANDS LYING WITHIN 50 FT OF CENTER LINE OF TRANSMISSION LINE.		SO INTPR WP DES 9 (AR-6), SO 2/7/1917 AND PWR SITE RESERVE 558, EO 10/30/1916	206	3/1/1933	CONFORMS TO SURVEY; REV PLO 5992, 10/7/1981;	
25		X	X										X	X	X	X								
30																	12, 14							
31	X																1, 2, 7							
32										X				X		X	2, 3	ALL LANDS LYING WITHIN 25 FT OF CENTER LINE OF TRANSMISSION LINE.		O WDL PWR PROJECT	AR-01248	7/26/1933	O CORRECTION 10/27/1933, 12 1/2N 1W,	
32	X				X				X	X				X		X	1-10		503.01	PATENT / SRHE	1065478	8/11/1933		
30																	12, 14	ALL LANDS LYING WITHIN 25 FT OF CENTER LINE OF TRANSMISSION LINE.		O CORRECTION PWR PROJECT, O 7/26/1933	AR-01248	10/27/1933	12 1/2N 1W,	
35	X	X	X	X	X	X	X	X	X	X	X	X	X	X					520.00	SRHE	PHX-070841	11/8/1933	CANC 6/27/1938;	
7		X							X	X				X	X		2-7							
18	X				X												1, 10		617.54	PATENT / SRHE	1067512	12/28/1933		
33													X			X	3, 6, 8, 11							
34		X												X			1-8		521.03	SRHE	PHX-073766	1/8/1934	REL. 4/19/1934;	
29		X															1			SO INTPR PW RESERVE 107	208	8/22/1934	OTHER TPS: 15N 11W, 5S 26E;	
29																								
30																		MS 4175;	58.784	PATENT / ME	1075873	5/21/1935		
27						X	X		X	X							1-5		271.55	L	150	3/25/1936	23S 24E;	
31													X				12-14	ALL LANDS LYING WITHIN 25 FT OF CENTER LINE OF TRANSMISSION LINE.		SO WDL PWR PROJECT, O 7/26/1933	AR-1248	7/23/1936	OTHER TPS: 12 1/2N 1W, 13N 1W; REVOKED, OPEN TO ENTRY AND CASE CLOSED 2/22/1996;	
26		X			X	X	X	X	X	X	X	X	X	X	X	X	2-4		491.18					
34	X		X																80.00	L	157	1/13/1938	5S 31E;	
21																	26-29							

TOWNSHIP 13 NORTH RANGE 01 EAST OF THE GILA & SALT RIVER MERIDIAN, ARIZONA

SECS	SUBDIVISION																Acres	Kind of Entry or Purpose	Serial Number or Order Number	Action Date	Remarks			
	NE 1/4				NW 1/4				SW 1/4				SE 1/4									Lots	Other Description	
	NE	NW	SW	SE	NE	NW	SW	SE	NE	NW	SW	SE	NE	NW	SW	SE								
For orders affecting disposal or use of unidentified lands withdrawn for classification, minerals, water, and/or other public purposes, and Indian treaties refer to Index to Miscellaneous Documents																								
28							X	X									3, 4		215 99	PATENT / SRHE	1097243	5/25/1938		
28			X	X									X				2		137 62	PATENT / SRHE	1097244	5/25/1938		
20																								
29																		MS 4191,	20 639	PATENT / ME	1097685	6/17/1938		
17																								
19																								
20																		MS 4192,	144 44	PATENT / ME	1097686	6/17/1938		
31		X	X										X				1-11, 13-15		515 09	PATENT / SRHE	1102232	4/11/1939		
20																	5-8 10		213 45					
22																	3-8		223 33	L	216	4/24/1943	23S 14E,	
35									X	X	X	X							160 00	PATENT / HE	1123238	2/19/1948		
15																	5		10 42	PATENT / PS	1124505	1/25/1949		
33	X	X		X			X		X	X								EXCEPT PATENTED MINING CLAIMS AND RR RW		R/W HIGHWAY	PHX-085909	11/28/1949	PERPETUAL, PROOF OF CONSTRUCTION 6/2/1964,	
28													X				1, 5			R/W HIGHWAY	PHX-086069	12/13/1949	PERPETUAL, PROOF OF CONSTRUCTION 6/19/1964,	
6																								
7																								
17																								
18																								
20																								
28																								
29																								
33																		M&B, SUBDIV UNDEF,		R/W TRANSMISSION LINE	PHX-085401	3/2/1950	PERPETUAL, PROOF OF CONSTRUCTION 6/17/1952, 14N 2W,	
27																								
28																								
33																		M&B, SUBDIV UNDEF,		R/W TRANSMISSION LINE	AR-0108	1/1/1951	TO TERM 12/31/2000, PART REL 10/18/1963, PROOF OF CONSTRUCTION ACCEPTED 10/18/1968 OTHER TPS 11 1/2N 1E 12N 1E, EXPIRED AND CASE CLOSED 8/21/2001	
35	X	X	X	X	X	X	X	X					X	X	X	X			480 00	PATENT / PS	1137456	1/14/1953		
22			X																	R/W TRANSMISSION LINE	AR-05350	7/23/1954	REL 10/18/1963,	
21																	20, 23							

TOWNSHIP 13 NORTH RANGE 01 EAST OF THE GILA & SALT RIVER MERIDIAN, ARIZONA

SECS	SUBDIVISION																Acres	Kind of Entry or Purpose	Serial Number or Order Number	Action Date	Remarks			
	NE 1/4				NW 1/4				SW 1/4				SE 1/4									Lots	Other Description	
	NE	NW	SW	SE	NE	NW	SW	SE	NE	NW	SW	SE	NE	NW	SW	SE								
For orders affecting disposal or use of unidentified lands withdrawn for classification, minerals, water, and/or other public purposes, and Indian treaties, refer to Index to Miscellaneous Documents																								
18			X	X					X	X					X	X			2-4, 11-13					
19			X	X					X	X					X				12-24					
20			X													X		9, 11-15	S2NW LESS MS 4192;					
21																		19-25, 30						
24	X			X					X	X	X	X	X	X	X	X	X							
25	X	X	X	X	X	X	X	X						X	X			1-4						
26				X														1						
27				X					X					X		X	X	6, 7						
28									X	X	X	X		X				1, 5, 6						
29				X					X						X		2-7	SE LESS MS 4175;						
30																		1-10, 16						
32																			UNPATENTED MINING CLAIMS;					
33					X	X							X		X		1-11							
34			X			X							X	X	X	X	1-8	8N 1E;		O PROPOSED CL FOR MULTIPLE USE MANAGEMENT	A-5307	8/4/1970	SEGREGATES THE LANDS FROM APPROPRIATION UNDER AGRICULTURAL LAND LAWS AND FROM SALE UNDER RS 2455; PUB IN FR 8/12/1970; O CL 11/5/1970; PUB IN FR 11/13/1970; CL TERM 10/7/1981;	
31																		M&B;						
32																		M&B;	MINING CLAIM LOCATION - PL 359	A-6695	12/20/1971	NOT FILED UNDER FLPMA; CASE CLOSED 1/22/1985; 12 1/2N 1W;		
10																	UNPATENTED PART 2, 3		10.45 O CL / UNSUITABLE FOR PS	A-6131	8/2/1972			
32																								
33																			MINING CLAIM LOCATION - PL 359	A-7631	7/12/1973	12N 1E;		
8																	1-3		92.39 O CL / PS	A-6131	7/27/1973	FIRST PUB; LANDS SEGREGATED; TERM AND CASE CLOSED 8/12/1981;		
27																		M&B;						
28																		M&B;						
33																		M&B;	MINING CLAIM LOCATION - PL 359	A-8732	10/15/1974	12N 1E;		
30																								
31																		M&B; 13N 1W;	MINING CLAIM LOCATION - PL 359	A-8957	3/20/1975	NOT FILED UNDER FLPMA; CASE CLOSED 1/22/1985;		
30																								
31																		M&B; 13N 1W;	MINING CLAIM LOCATION - PL 359	A-8978	3/25/1975	NOT FILED UNDER FLPMA; CASE CLOSED 1/22/1985;		

TOWNSHIP 13 NORTH RANGE 01 EAST OF THE GILA & SALT RIVER MERIDIAN, ARIZONA

SECs	SUBDIVISION																Acres	Kind of Entry or Purpose	Serial Number or Order Number	Action Date	Remarks			
	NE 1/4				NW 1/4				SW 1/4				SE 1/4									Lots	Other Description	
	NE	NW	SW	SE	NE	NW	SW	SE	NE	NW	SW	SE	NE	NW	SW	SE								
For orders affecting disposal or use of unidentified lands withdrawn for classification, minerals, water, and/or other public purposes, and Indian treaties, refer to Index to Miscellaneous Documents																								
31																		M&B;		MINING CLAIM LOCATION - PL 359	A-9023	4/16/1975	NOT FILED UNDER FLPMA; CASE CLOSED 1/22/1985;	
4		X	X																	R/W ELECTRIC TRANSMISSION LINE	A-9229	12/16/1976	TO TERM 12/15/2026;	
4																		PART UNPATENTED MINING CLAIM CHAMPAGNE IN SWNE;		R/W TELEPHONE LINE	A-9258	1/10/1977	TO TERM 1/9/2006; RENEWED 7/20/2007;	
4																		PART SWNE;		R/W ROAD	A-11820	6/13/1979	TO TERM 6/12/2009;	
1								X																
11												X				X								
12						X																		
14	X		X																					
22																	5, 7, 8							
23		X															3, 4	37B (MS);						
27						X	X		X								2-4							
28			X									X					5, 6	1673 (MS);						
30																	11-15							
31												X					1-4, 7-10, 12-15	42 (MS);						
32								X		X						X	2-4							
33																	1, 2, 4, 5, 7, 9, 10	1673 (MS), ME PATENTS IN NESW, ALL LANDS LYING WITHIN 50 FT OF CENTER LINE OF TRANSMISSION LINE;		PLO REV EO PWR SITE RESERVE 558 (AR-2), 10/30/1916 AND WP DES 9 (AR-6), 2/7/1917	5992	10/7/1981	PD LANDS OPEN TO ENTRY AT 10:00 AM ON 10/7/198; OTHER TPS: 11 1/2N 1E, 12N 1E;	
24			X																	R/W ROAD	A-17061	1/26/1982	TO TERM 1/25/2002, CASE CLOSED 2/19/2002;	
20																	14, 15							
21																	19, 20, 27							
29																	2, 3, 5, 6			R/W TELEPHONE LINE	A-17554	5/11/1982	TO TERM 5/10/2012; AMENDED 8/25/1988;	
18		X										X					12							
19		X															14, 18, 19	NESENW;						
20																	11-13							
28								X																
29		X	X									X				X	2, 3							

TOWNSHIP 13 NORTH RANGE 01 EAST OF THE GILA & SALT RIVER MERIDIAN, ARIZONA

SECS	SUBDIVISION																Acres	Kind of Entry or Purpose	Serial Number or Order Number	Action Date	Remarks		
	NE 1/4				NW 1/4				SW 1/4				SE 1/4									Lots	Other Description
	NE	NW	SW	SE	NE	NW	SW	SE	NE	NW	SW	SE	NE	NW	SW	SE							
For orders affecting disposal or use of unidentified lands withdrawn for classification, minerals, water, and/or other public purposes, and Indian treaties refer to Index to Miscellaneous Documents																							
33					X	X							X				3, 4, 5, 7						
34																	5, 6, 8	12N 1E,	R/W TELEPHONE LINE	AZA-13912	7/14/1982	EFF 6/10/1981, TO TERM 6/10/2011, PART REL 9/3/1993, CORR DEC 12/9/1996,	
4																	13		PATENT / PS	02-83-0028	4/21/1983	(A-16421), NOT OPEN TO MINERAL ENTRY SUBJECT TO MINERAL LEASING,	
21																		PART,	6 00 R/W ROAD	A-19327	8/3/1984	PERPETUAL, RS 2477,	
13	X			X									X			X							
24	X			X					X		X	X	X	X	X	X							
25	X	X	X	X	X	X	X	X	X	X					X	X	1-4		5095 02 NORA	A-18416-C	1/16/1985	SEGREGATED FROM THE PUBLIC LANDS AND THE MINING LAWS, OPEN TO THE MINERAL LEASING LAWS, SEG TO TERM 1/15/1987,	
8																	1-3						
13	X			X									X			X							
15					X			X									4						
18			X	X				X									2						
23			X																				
26				X													1		NORA / SX	A-20346-B	3/27/1985	SEGREGATED FROM THE PUBLIC LAND LAWS AND THE MINING LAWS, OPEN TO THE MINERAL LEASING LAWS AND GEOTHERMAL STEAM ACT, SEG TO TERM 3/26/1987, EXT 3/27/1987, SEG TO TERM 3/26/1989,	
17																		8 14	QCD TO US	A-21370	2/16/1985	NOE	
3																	6		R/W ROAD	A-20662	7/19/1985	PERPETUAL, REL AND CASE CLOSED 6/16/1987,	
17																		8 14	QCD FROM US	A-21370	11/6/1985	NOE	
4																			UNPATENTED PART,				
9																			UNPATENTED LAND IN NWNW SURROUNDED BY 3				
24	X			X					X		X	X	X	X	X	X							
25	X	X	X	X	X	X	X	X			X	X			X	X	1-4		NORA / EX	A-20346-J	3/13/1986	SEGREGATES THE LANDS FROM THE PUBLIC LAND LAWS AND THE MINING LAWS, BUT NOT THE MINERAL LEASING LAWS OR GEOTHERMAL STEAM ACT, SEG TO TERM 3/12/1988,	
13															X				R/W ROAD	A-21763	4/10/1986	TO TERM 4/9/2016,	

TOWNSHIP 13 NORTH RANGE 01 EAST OF THE GILA & SALT RIVER MERIDIAN, ARIZONA

SEC#	SUBDIVISION																Acres	Kind of Entry or Purpose	Serial Number or Order Number	Action Date	Remarks		
	NE 1/4				NW 1/4				SW 1/4				SE 1/4									Lots	Other Description
	NE	NW	SW	SE	NE	NW	SW	SE	NE	NW	SW	SE	NE	NW	SW	SE							
For orders affecting disposal or use of unidentified lands withdrawn for classification, minerals, water, and/or other public purposes, and Indian treaties refer to Index to Miscellaneous Documents																							
33																	8, 9		0.80	R/W ROAD	A-22305	10/24/1986	TO TERM 10/23/2006, AMENDED 10/9/1987, REL AND CASE CLOSED 6/9/2000,
20																	E2 OF 15		0.09	R/W ROAD	A-22283	3/17/1987	TO TERM 3/16/2017,
28																	5, 6						
33				X													2, 4, 8, 9	LD TP 12N 1E,		R/W BURIED COMMUNICATION LINE	A-22632	7/16/1987	TO TERM 7/15/2017, AMENDED 1/6/1989,
24	X			X					X		X	X	X	X	X	X							
25	X	X	X	X	X	X	X	X			X	X			X	X	1-4			PATENT / SX	02-87-0046	9/25/1987	(A-22699),
13																X							
24	X																		2.90	R/W ROAD AMENDED	A-21763	10/9/1987	TO TERM 4/9/2016,
28																	5, 6						
33																	2, 4, 8, 9			R/W ELECTRIC LINE	A-22768	11/16/1987	TO TERM 11/16/2017, CORR 5/14/1997
20																	15						
21																	19, 20 22						
29			X	X													1, 5			R/W TELEPHONE LINE AMENDED	A-17554	8/25/1988	TO TERM 5/10/2012,
8																	1-3						
13	X			X									X			X							
15					X		X										4						
18			X	X			X										2						
23			X																				
26				X													1	LD TP 1N 15 1/2E,		NORA	A-20346-U	3/22/1989	SEGREGATES THE LANDS FROM APPROPRIATION UNDER THE PUBLIC LAND LAWS AND THE MINING LAWS, BUT NOT THE MINERAL LEASING LAWS OR GEOTHERMAL STEAM ACT, SEG TO TERM 3/21/1991,
8																	1-3						
13	X			X									X			X							
15					X		X										4						
18			X	X			X										2						
23			X																				
26				X													1	LD TP 1N 15 1/2E,		NORA / SX	AZA-25142	3/22/1991	SEGREGATES THE LANDS FROM APPROPRIATION UNDER THE PUBLIC LAND LAWS AND THE MINING LAWS, BUT NOT THE MINERAL LEASING LAWS OR GEOTHERMAL STEAM ACT, SEG TO TERM 3/21/1993,
19			X														14, 18, 19, 23						
20																	12, 15						

TOWNSHIP 13 NORTH RANGE 01 EAST OF THE GILA & SALT RIVER MERIDIAN, ARIZONA

SECS	SUBDIVISION																Acres	Kind of Entry or Purpose	Serial Number or Order Number	Action Date	Remarks		
	NE 1/4				NW 1/4				SW 1/4				SE 1/4									Lots	Other Description
	NE	NW	SW	SE	NE	NW	SW	SE	NE	NW	SW	SE	NE	NW	SW	SE							
For orders affecting disposal or use of unidentified lands withdrawn for classification, minerals, water, and/or other public purposes, and Indian treaties, refer to Index to Miscellaneous Documents																							
29			X	X													1, 3-5		6.82	R/W ACCESS ROAD	AZA-27289	4/22/1993	TO TERM 4/21/2023;
21					X	X													1.20	R/W ROAD	AZA-27327	9/5/1996	TO TERM 9/4/2026; AMENDED 4/24/2002;
28																	5, 6						
33					X												2, 4, 10			R/W ELECTRIC LINE CORRECTED	AZA-22768	5/14/1997	TO TERM 11/15/2017;
33																	9		0.68	R/W ACCESS ROAD	AZA-29531	5/10/1999	TO TERM 5/9/2029;
28																	5, 6						
33					X												2, 4, 10			R/W OVERHEAD FIBER OPTIC CABLE	AZA-31093	2/7/2000	TO TERM 2/6/2030;
33					X												3, 4		0.06	R/W ROAD	AZA-31193	9/26/2000	TO TERM 9/25/2030;
4																	14-18						
8																	1-3						
13	X												X			X							
15					X	X											4						
18			X	X			X	X		X	X						2-4, 11-13						
19							X	X		X							12-24	S2NE EXCEPT PART MS 4192;					
20			X					X					X				9, 11-15	S2NW EXCEPT PART MS 4192;					
21																	19-25, 30						
23			X																				
26			X														1						
27			X					X		X				X	X		6, 7						
28							X	X	X	X	X		X				1, 5, 6						
29			X					X		X							2-7	SE EXCEPT PART OF PATENTED MINING CLAIMS;					
30																	1-16						
31																	12						
32																	E2NE EXCEPT 5, 7; SWNE EXCEPT 6, NWSE EXCEPT 9, E2SE EXCEPT 8, 10						
33			X	X									X		X		1-11						

TOWNSHIP 13 NORTH RANGE 01 EAST OF THE GILA & SALT RIVER MERIDIAN, ARIZONA

SECS	SUBDIVISION																Acres	Kind of Entry or Purpose	Serial Number or Order Number	Action Date	Remarks		
	NE 1/4				NW 1/4				SW 1/4				SE 1/4									Lots	Other Description
	NE	NW	SW	SE	NE	NW	SW	SE	NE	NW	SW	SE	NE	NW	SW	SE							
For orders affecting disposal or use of unidentified lands withdrawn for classification, minerals, water, and/or other public purposes, and Indian treaties, refer to Index to Miscellaneous Documents																							
34			X				X						X	X	X	X	1-8	LD TP: 12N 1E;		APLN / FX	AZA-31774	5/30/2001	SEGREGATES THE LANDS FROM THE PUBLIC LAND LAWS, MINING LAWS AND MINERAL LEASING LAWS. SEG TO TERM 5/29/2006. PART SEG TERM 2/13/2003; OPEN TO ENTRY 3/17/2003; PART SEG TERM 4/12/2004; OPEN TO ENTRY 5/12/2004; CASE CLOSED 5/12/2004;
21																	20, 23		1.20R/W ROAD AMENDED	AZA-27327	4/24/2002	TO TERM 9/4/2026; AMENDED 2/16/2005;	
27			X						X						X	X	6, 7						
28									X	X	X	X			X		1, 5, 6						
32																	E2NE EXCEPT 5, 7, SWNE EXCEPT 6, NWSE EXCEPT 9, E2SE EXCEPT 8, 10						
33					X	X							X			X	1-11						
34			X				X						X	X	X	X	1-8	LD TP: 12N 1E;		OPENING ORDER	AZA-31774	3/17/2003	AT 9:00 AM THE LANDS WILL BE OPEN TO THE GENERAL LAND LAWS AND TO LOCATION AND ENTRY UNDER THE US MINING LAWS;
4																	14-18						
8																	1-3						
13	X			X									X			X							
15					X	X											4						
18			X	X			X	X			X		X	X			2-4, 11-13						
19							X	X			X						12-24	S2NE EXCEPT PART MS 4192;					
20			X					X							X		9, 11-15	S2NW EXCEPT PART MS 4192;					
21																	19-25, 30						
23			X																				
26			X														1						
29			X				X				X						2-7	SE EXCEPT THAT PART OF PATENTED MINING CLAIMS;					
30																	1-16						
31																	12	LD TP: 12N 1E;		OPENING ORDER	AZA-31774	5/12/2004	AT 9:00 AM THE LANDS WILL BE OPEN TO THE GENERAL LAND LAWS AND TO LOCATION AND ENTRY UNDER THE US MINING LAWS;
21																	20, 21		1.20R/W ROAD AMENDED	AZA-27327	2/16/2005	TO TERM 9/4/2026;	
21																	30						

TOWNSHIP 13 NORTH RANGE 01 EAST OF THE GILA & SALT RIVER MERIDIAN, ARIZONA

SECS	SUBDIVISION																Acres	Kind of Entry or Purpose	Serial Number or Order Number	Action Date	Remarks		
	NE 1/4				NW 1/4				SW 1/4				SE 1/4									Lots	Other Description
	NE	NW	SW	SE	NE	NW	SW	SE	NE	NW	SW	SE	NE	NW	SW	SE							
For orders affecting disposal or use of unidentified lands withdrawn for classification, minerals, water, and/or other public purposes, and Indian treaties refer to Index to Miscellaneous Documents																							
28																	1		2.54	R/W ROAD	AZA-33011	5/2/2005	TO TERM 5/1/2035,
4																	16, 18		0.20	R/W ROAD	AZA-33075	6/21/2005	TO TERM 6/20/2035,
4																	14		0.139	R/W TELEPHONE LINE	AZA-9258	7/20/2007	TO TERM 12/31/2035,
34																	7		0.62	R/W ROAD	AZA-33738	11/21/2007	TO TERM 12/31/2036,
34																	7		0.12	R/W WATER PIPELINE	AZA-33878	11/21/2007	TO TERM 12/31/2036,
21																	20, 23						
28																X	5						
33																	2, 4, 5, 7	LD TP 5N 1E,		R/W OG PIPELINE	AZA-33350	1/24/2008	TO TERM 12/31/2037,
21																	20, 23						
28																X	5						
33																X	2, 4, 5, 7, 11	LD TP 12N 1E,		R/W ACCESS ROADS	AZA-33350-03	1/24/2008	TO TERM 12/31/2037,
34																	7		0.14	R/W POWERLINE	AZA-34230	2/4/2008	TO TERM 12/31/2036,